

**BASEMENT FLOOR PLAN - DEMOLITION**

SCALE: 1/8" = 1'-0"

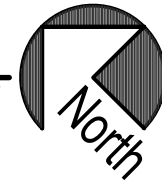

**NOTE:**  
ALTERNATE #1 = INSTALLATION OF FIRE RISER AND FIRE SUPPRESSION SYSTEM IN BASEMENT AREA ONLY.

ALTERNATE #2 = INSTALLATION OF COMPLETE FIRE SUPPRESSION SYSTEM ON MAIN LEVEL, UPPER LEVEL AND IN ATTIC.

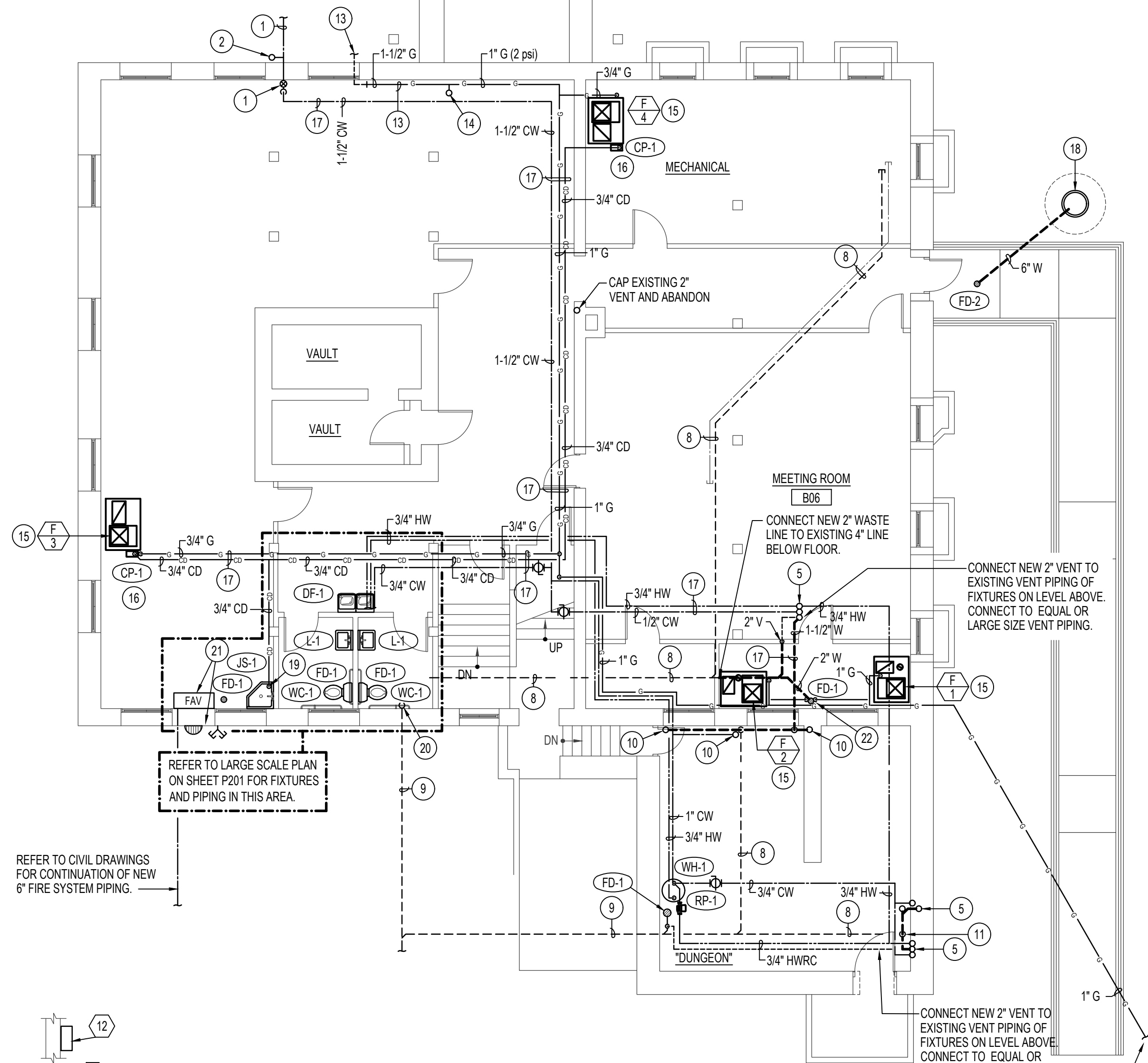

**BASEMENT FLOOR PLAN - PLUMBING**

SCALE: 1/8" = 1'-0"

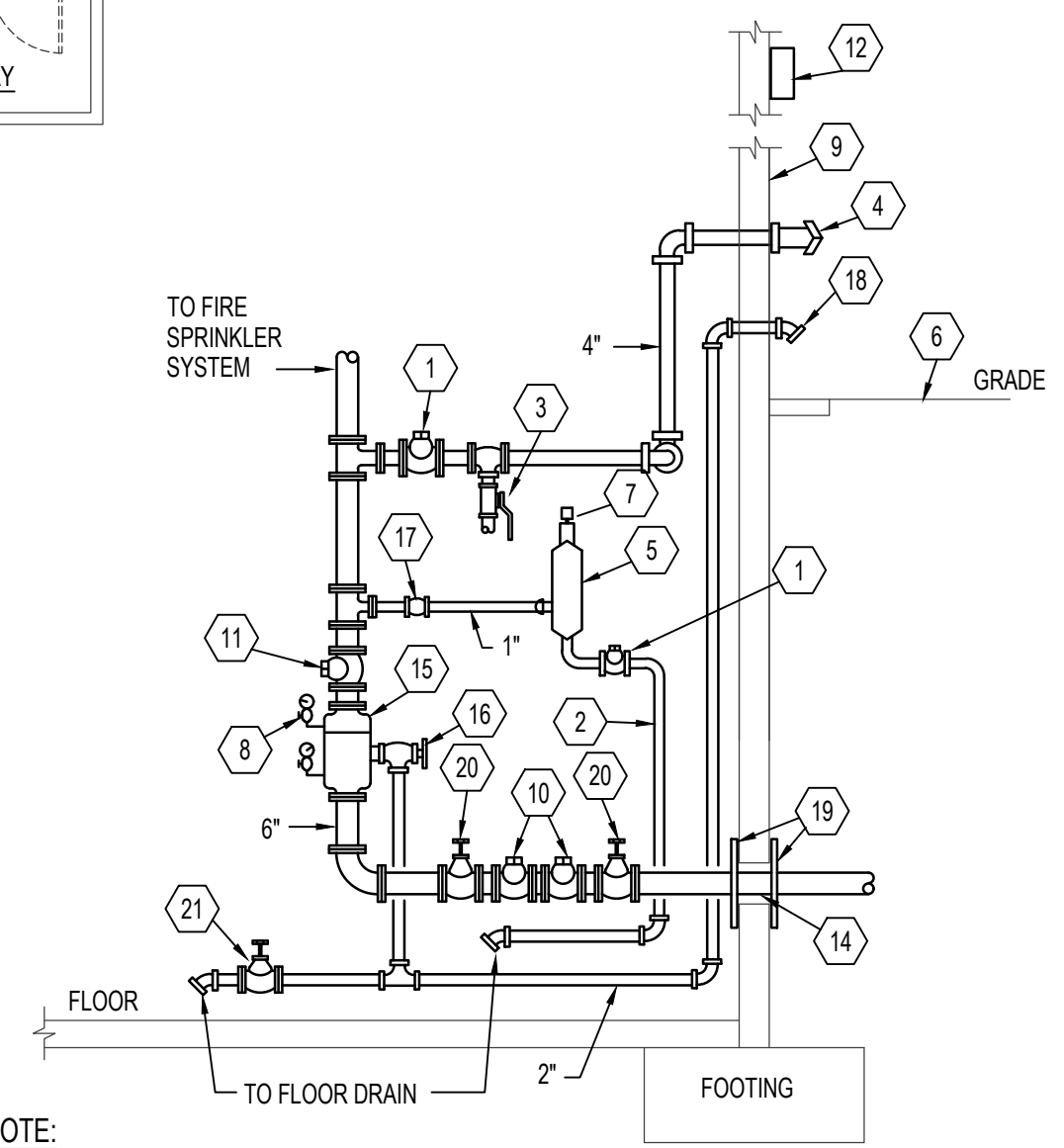
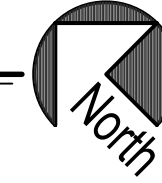

**NOTE:**  
FIRE RISER TO BE DEFERRED SUBMITTAL FROM LICENSED LIFE SAFETY CONTRACTOR.

**SINGLE ZONE FIRE RISER IN BASEMENT DETAIL**

NO SCALE RISER TO BE BID AS ALTERNATE #1

ITEM	DESCRIPTION
1	CHECK VALVE
2	RETARDING CHAMBER DRAIN
3	BALL DRIP
4	SIAMSESE F.D. CONNECTION
5	RETARDING CHAMBER
6	SPLASH BLOCK
7	PRESSURE SWITCH
8	PRESSURE GAUGE (2 REQ'D)
9	BLDG. EXTERIOR WALL
10	DOUBLE CHECK
11	FLOW ALARM SWITCH
12	ELECTRIC BELL
13	THRUST BLOCK
14	2" SPACE - CAULK WATER-TIGHT
15	WET PIPE ALARM VALVE
16	MAIN DRAIN VALVE
17	ALARM TEST VALVE
18	MAIN DRAIN TO OUTSIDE
19	ANCHOR AT FLOOR OR WALL PENETRATION
20	SHUT-OFF VALVE WITH TAMPER SWITCH
21	AUXILIARY DRAIN

ALL PIPING THIS DETAIL TO BE INSTALLED BY FIRE SPRINKLER CONTRACTOR UNLESS NOTED.

**PLAN NOTES:**

- EXISTING 2" WATER SERVICE TO BUILDING AND EXISTING WATER METER IN BASEMENT TO REMAIN. PROTECT DURING CONSTRUCTION.
- EXISTING YARD HYDRANT TO REMAIN. PROTECT DURING CONSTRUCTION AND MAINTAIN CONNECTION TO EXISTING WATER LINE BELOW GRADE.
- DISCONNECT AND REMOVE ALL EXISTING DOMESTIC WATER LINE IN BASEMENT UNLESS NOTED OTHERWISE. CONTRACTOR TO FIELD VERIFY EXACT SIZES AND LOCATIONS OF EXISTING PIPING.
- EXISTING PENAL FIXTURE IN CELL OR IN CHASE TO BE DISCONNECTED AND REMOVED. ALL ASSOCIATED WASTE, WATER AND VENT PIPING TO ALSO BE DISCONNECTED AND REMOVED. CUT EXISTING WASTE LINE BELOW FLOOR AND CAP. REFER TO ARCHITECTURAL DRAWINGS FOR CUTTING AND PATCHING OF EXISTING FLOORS.
- EXISTING PLUMBING FIXTURE ON MAIN LEVEL ABOVE TO REMAIN. CUT EXISTING WASTE, WATER AND VENT PIPING JUST BELOW EXISTING MAIN LEVEL FLOOR AND REMOVE ALL EXISTING PIPING IN BASEMENT. CONNECT NEW WASTE, WATER AND VENT PIPING AS SHOWN ON PLUMBING PLAN.
- EXISTING PLUMBING FIXTURE ON MAIN FLOOR ABOVE TO BE REMOVED. REMOVE ALL EXISTING WASTE, WATER AND VENT PIPING IN BASEMENT UNLESS NOTED OTHERWISE.
- EXISTING PLUMBING FIXTURE IN BASEMENT TO BE DISCONNECTED AND REMOVED. REMOVE ALL WASTE, WATER AND VENT PIPING ASSOCIATED WITH EXISTING FIXTURE. CAP WASTE LINES BELOW EXISTING CONCRETE FLOOR. REFER TO ARCHITECTURAL DRAWINGS FOR CUTTING AND PATCHING OF EXISTING FLOORS.
- EXISTING WASTE (AND/OR WATER) PIPING BELOW BASEMENT FLOOR TO REMAIN. DISCONNECT ALL FIXTURES ABOVE FLOOR AND CAP LINE BELOW FLOOR. REFER TO ARCHITECTURAL DRAWINGS FOR CUTTING AND PATCHING OF EXISTING FLOORS.
- EXISTING WASTE LINE BELOW GRADE TO REMAIN. CONTRACTOR TO FIELD VERIFY EXACT SIZE AND ELEVATION OF EXISTING PIPING AND PROTECT DURING CONSTRUCTION.
- EXISTING WATER AND WASTE LINES UP TO FIXTURES ON UPPER FLOOR ARE TO REMAIN. PROTECT DURING CONSTRUCTION. MAINTAIN CONNECTION TO EXISTING WASTE PIPING IN BASEMENT AND BELOW BASEMENT FLOOR. CONNECT NEW 1 1/2" COLD WATER LINE TO EXISTING RISER AT BASEMENT CEILING. FIELD VERIFY EXACT LINE SIZES AND LOCATIONS. REFER TO SHEET P102.
- EXISTING 3" WASTE LINE FROM FIXTURES ON MAIN LEVEL DOWN THRU BASEMENT FLOOR TO REMAIN. PROTECT DURING CONSTRUCTION AND MAINTAIN CONNECTIONS.
- EXISTING MECHANICAL EQUIPMENT TO BE REMOVED BY MECHANICAL CONTRACTOR. ENSURE THAT ALL DOMESTIC WATER PIPING, GAS LINES, DRAIN LINES, ETC. ARE DISCONNECTED AND REMOVED FROM BASEMENT. PLUG OR CAP ANY EXISTING PIPING THRU EXTERIOR WALLS OR FLOOR BELOW.
- EXISTING 1-1/2" (2 psi) GAS LINE FROM METER TO REMAIN. DISCONNECT PIPING AT ENTRANCE TO BUILDING AND REMOVE ALL EXISTING GAS PIPING TO EXISTING BOILER. CONNECT NEW 1-1/2" LINE TO EXISTING AND RAISE UP AS HIGH AS POSSIBLE IN BASEMENT TO RUN TO NEW FURNACES AS SHOWN. COORDINATE NEW PIPING WITH OTHER PIPING AND WITH NEW DUCTWORK. (SEE SHEET M100.)
- RISE 1" (2 psi) GAS LINE UP IN WALL ABOVE TO NEW FURNACES LOCATED IN ATTIC. REFER TO SHEET P101 AND P102 FOR CONTINUATION OF GAS LINE ABOVE.
- GAS FIRED FURNACE FURNISHED AND INSTALLED BY MECHANICAL CONTRACTOR. DROP 3/4" (2 psi) GAS LINE DOWN AND CONNECT TO NEW FURNACE WITH PRESSURE REGULATOR, SHUT-OFF VALVE AND FLEXIBLE HOSE. REFER TO DETAIL GP301 FOR TYPICAL GAS LINE CONNECTIONS. VENT REGULATORS TO EXTERIOR AS RECOMMENDED BY MANUFACTURER.
- PROVIDE AND INSTALL CONDENSATE PUMP AS SPECIFIED. CONNECT DRAIN LINES FROM DX COIL AND FROM FURNACE TO PUMP RESERVOIR. RISE 3/4" DISCHARGE LINE UP INTO JOIST SPACE AND RUN AS SHOWN. PROVIDE CHECK VALVE IN DISCHARGE LINE AT PUMP DISCHARGE.
- RUN NEW WATER, GAS, AND/OR DRAIN LINES THRU JOIST SPACE WHERE EVER POSSIBLE. COORDINATE PIPING RUNS WITH DUCTWORK AS SHOWN ON SHEET M100. WHERE IT IS NOT POSSIBLE TO BE IN JOIST SPACE, SECURE PIPING TO BOTTOM OF JOISTS WITH PIPE CLAMPS.
- PROVIDE FLOOR DRAIN AS SPECIFIED IN BOTTOM OF STAIR WELL. NO TRAP REQUIRED. OFFSET 6" LINE AS SHOWN TO CONNECT TO NEW FRENCH DRAIN JUST OUTSIDE STAIRWELL. REFER TO DETAIL KP301 FOR TYPICAL INSTALLATION.
- DROP 3/4" CONDENSATE DRAIN LINE DOWN WALL AND EXTEND OUT TO SINK. SUPPORT PIPING ON WALL WITH PIPE CLAMPS.
- DROP NEW 4" WASTE LINE DOWN WALL. CONNECT NEW PIPING TO EXISTING 4" WASTE LINES BELOW FLOOR TO REPLACE EXISTING. (SEE NOTE 9.)
- INSTALL NEW FIRE RISER AND ALARM VALVE IN BASEMENT. FIRE SPRINKLER SYSTEM TO BE SIZED FOR EXISTING BUILDING PLUS FUTURE 12,000 SQUARE FOOT ADDITION. PROVIDE DRY HEADS WITHIN UNCONDITIONED SPACES. FIRE SPRINKLER CONTRACTOR TO SUBMIT DRAWINGS AND CALCULATIONS FOR APPROVAL. REFER TO DETAIL ON THIS SHEET FOR TYPICAL INSTALLATION. MOUNT SIAMSESE FIRE DEPARTMENT CONNECTION AND ELECTRONIC ALARM GONG ON WALL NEAR RISER.
- RUN 3/4" CONDENSATE DRAIN LINE FROM EACH FURNACE TO FLOOR DRAIN

**Myers Anderson**  
 Architecture  
 Interior Design  
 Landscape Architecture  
 122 South Main Street • Pocatello, Idaho 83201 • Tel. (208) 233-3744 • Fax (208) 232-3792  
 927 Main Street, Suite 300 • Evanston, Wyoming 82930 • Tel. (307) 789-0934

**LINCOLN COUNTY COURTHOUSE RENOVATION**  
**SHOSHONE, ID**

**PROJECT:** LINCOLN COUNTY COURTHOUSE RENOVATION  
**SHEET TITLE:** BASEMENT FLOOR PLUMBING AND DEMOLITION PLANS

CONTRACTOR SHALL VERIFY ALL DIMENSIONS & CONDITIONS SHOWN OR IMPLIED

DRAWING SCALE APPLIES TO 22' X 34' SHEET SIZE

REVISION DATE

DRAWN BY: M. JENSEN

CHECKED BY: D. HANSEN

JOB NUMBER: 17435-21A

PROJECT DATE: JANUARY 2023

SHEET OF P100 5

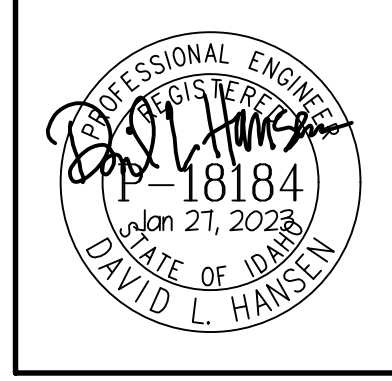

**Engineered Systems Associates**  
 1355 EAST CENTER  
 POCATELLO, IDAHO 83201  
 PHONE: (208) 233-0501  
 FAX: (208) 233-0529  
 EMAIL: esa@engsystems.com  
 ESA JOB NUMBER: 21076

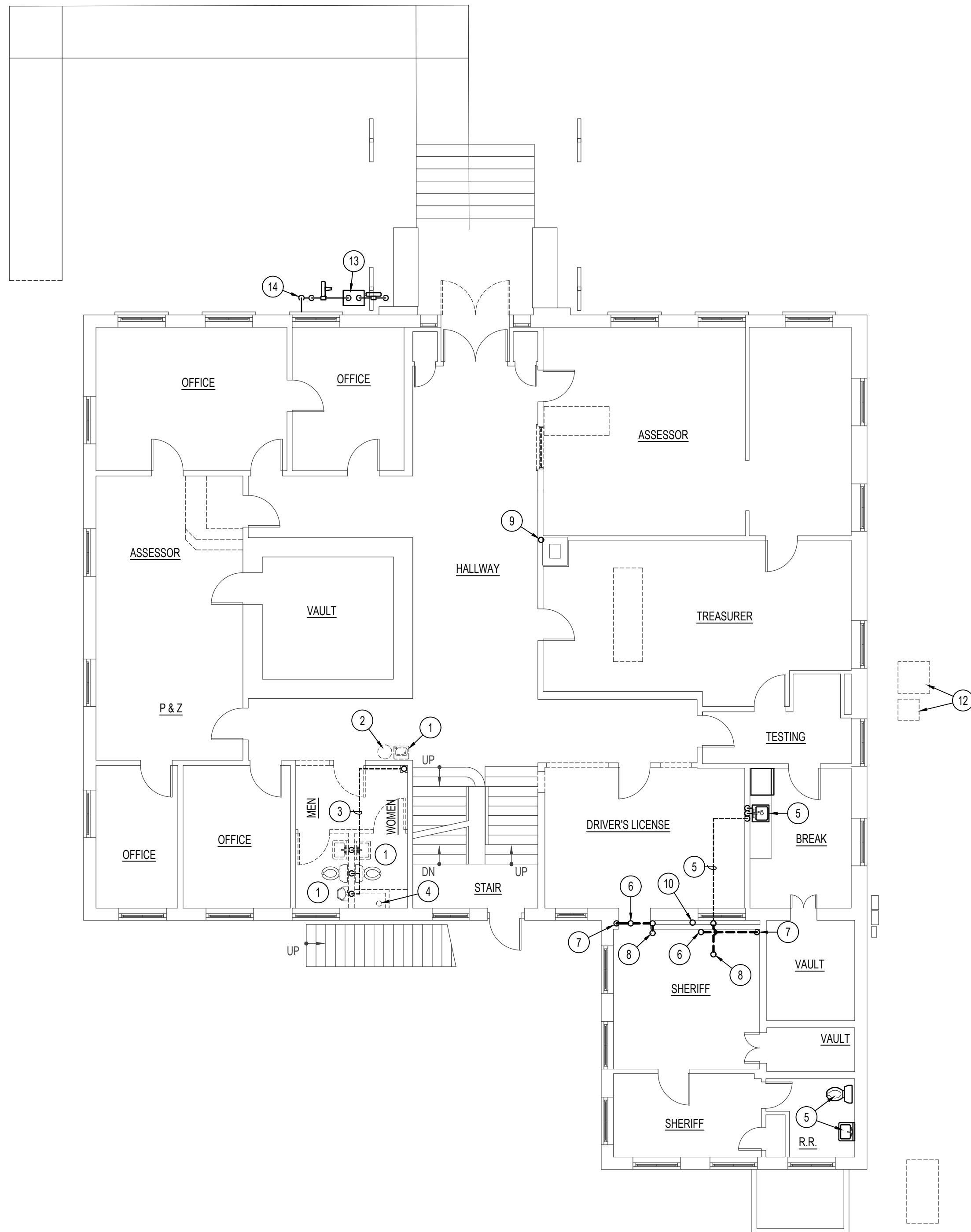

**MAIN FLOOR PLAN - DEMOLITION**

SCALE: 1/8" = 1'-0"

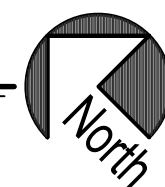

**NOTE:**

ALTERNATE #1 = INSTALLATION OF FIRE RISER AND FIRE SUPPRESSION SYSTEM IN BASEMENT AREA ONLY.

ALTERNATE #2 = INSTALLATION OF COMPLETE FIRE SUPPRESSION SYSTEM ON MAIN LEVEL, UPPER LEVEL AND IN ATTIC.

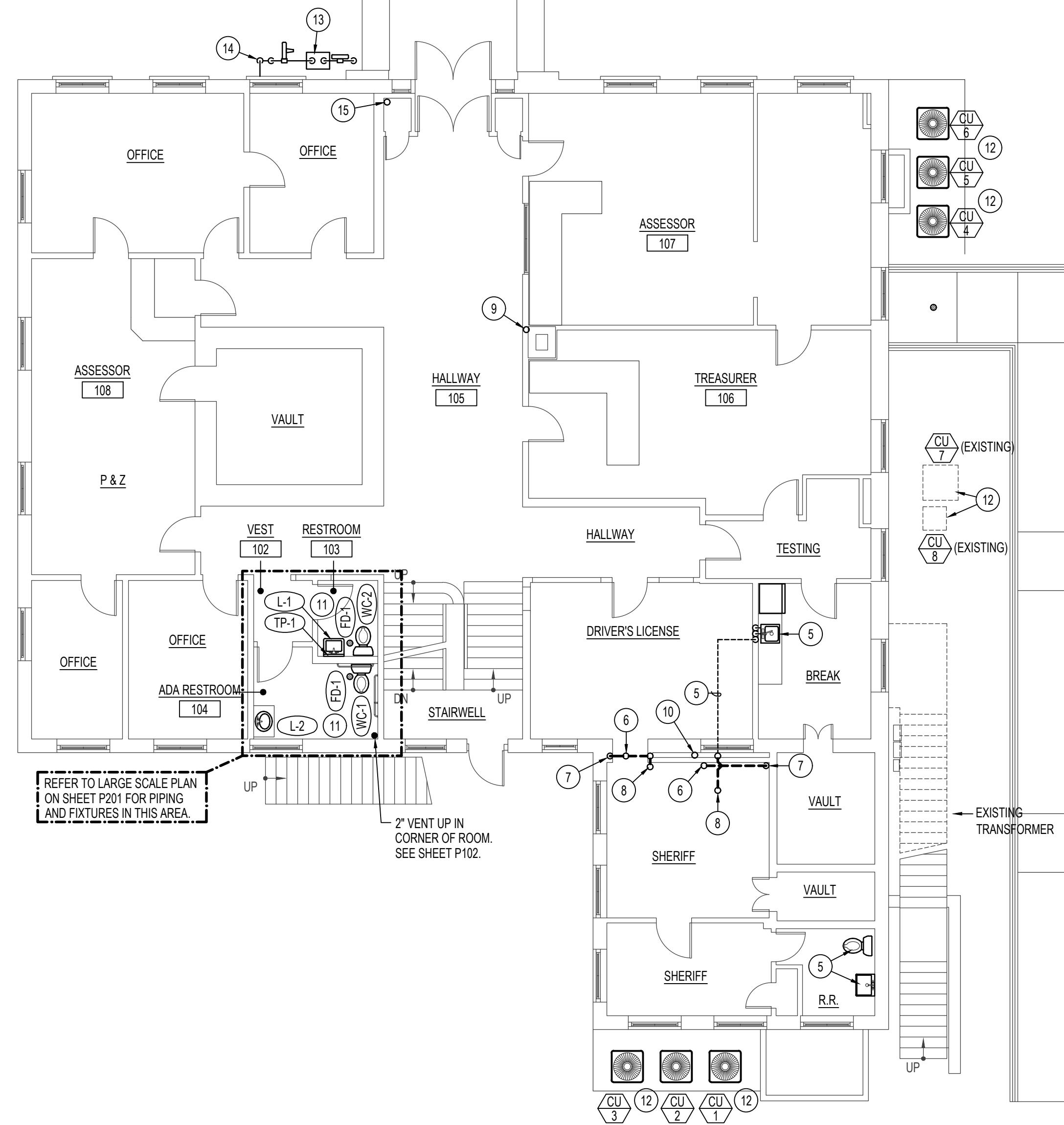

**MAIN FLOOR PLAN - PLUMBING**

SCALE: 1/8" = 1'-0"

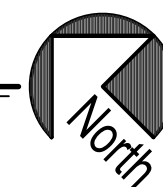

**PLAN NOTES:**

- 1 DISCONNECT AND REMOVE EXISTING PLUMBING FIXTURE. REMOVE ALL WASTE, WATER AND VENT PIPING ASSOCIATED WITH FIXTURE. REFER TO SHEET P100 FOR PIPING BELOW FLOOR TO BE REMOVED.
- 2 EXISTING WATER BOTTLE SYSTEM TO BE RELOCATED BY OWNER DURING CONSTRUCTION. COORDINATE DEMOLITION AND CONSTRUCTION SCHEDULES WITH OWNER.
- 3 REMOVE EXISTING VENT PIPING ABOVE CEILINGS AND IN WALLS. FIELD VERIFY EXACT SIZES AND LOCATIONS.
- 4 REMOVE EXISTING 4" VENT STACK ON THIS AND UPPER LEVELS. REFER TO SHEET P100 FOR PIPING BELOW AND SHEET P102 FOR REMOVAL OF PIPING ABOVE.
- 5 EXISTING PLUMBING FIXTURE TO REMAIN. PROTECT FIXTURE AND EXISTING VENT PIPING DURING CONSTRUCTION. REFER TO SHEET P100 FOR NEW WATER AND WASTE PIPING TO BE CONNECTED TO EXISTING FIXTURE.
- 6 EXISTING PLUMBING FIXTURE ON LEVEL ABOVE TO BE REPLACED WITH NEW FIXTURE. MODIFY EXISTING WASTE, WATER AND VENT PIPING ON THIS LEVEL AND LEVEL ABOVE TO MATCH NEW ROUGH-IN LOCATIONS OF NEW FIXTURE.
- 7 EXISTING VENT STACK AND WASTE LINE TO REMAIN ON THIS LEVEL AND LEVEL ABOVE. REFER TO SHEET P100 FOR NEW PIPING TO BE CONNECTED TO EXISTING ON LEVEL BELOW.
- 8 EXISTING PLUMBING FIXTURE ON LEVEL ABOVE TO BE REMOVED. REMOVE ALL UNUSED EXPOSED PIPING AND CAP IN WALLS OR ABOVE CEILINGS AS REQUIRED.
- 9 EXISTING 2" VTR IN WALL TO BE ABANDONED. REFER TO SHEET P100 FOR CAPPING OF EXISTING VENT IN BASEMENT BELOW AND TO SHEET P102 FOR CAPPING OF EXISTING VENT ABOVE ROOF.
- 10 REPLACE EXISTING COLD WATER LINE UP IN WALL WITH NEW 1" COLD WATER LINE FOR UPPER LEVEL FIXTURES. DISCONNECT AND REMOVE ANY EXISTING HOT WATER PIPING. CONTRACTOR TO FIELD VERIFY EXACT SIZE AND LOCATION OF EXISTING PIPING. REMOVE ALL UNUSED PIPING. REFER TO LARGE SCALE PLANS ON SHEET P201 FOR NEW WATER PIPING TO INSTALL AND CONNECT TO NEW FIXTURES.
- 11 PROVIDE AND INSTALL NEW PLUMBING FIXTURES AS SCHEDULED. REFER TO LARGE SCALE MAIN LEVEL TOILET ROOM PLAN ON SHEET P201.
- 12 NEW AND EXISTING CONDENSING UNITS BY MECHANICAL CONTRACTOR. REFER TO MECHANICAL SHEETS.
- 13 EXISTING GAS METER (10 psig) TO BE REPLACED BY LOCAL GAS COMPANY WITH NEW METER WITH DESIGN CAPACITY OF 1,500,000 BTU AT 2 PSI DISCHARGE PRESSURE. ACTUAL BUILDING LOAD IS 1,391,000 BTU. REFER TO GAS LOAD SCHEDULE ON THIS SHEET. EXISTING GUARDS AND ROOF AROUND METER TO REMAIN.
- 14 EXISTING 1-1/2" GAS LINE THRU EXTERIOR WALL TO REMAIN. REFER TO SHEET P100 FOR NEW GAS PIPING IN BASEMENT THAT CONNECTS TO EXISTING.
- 15 RISE 1" GAS LINE UP IN CORNER TO NEW FURNACE SYSTEM IN ATTIC. COORDINATE PIPING WITH WALL WITH EXISTING BUILDING STRUCTURE AND ELECTRICAL CONDUITS. REFER TO ARCHITECTURAL'S DRAWINGS FOR FURRING AND PATCHING OF EXISTING WALLS.

**GAS LOAD CALCULATIONS:**

F 1	66,000 BTU
F 2	66,000 BTU
F 3	88,000 BTU
F 4	132,000 BTU
F 5	66,000 BTU
F 6	88,000 BTU
F 7	132,000 BTU
F 8	88,000 BTU
EMERGENCY GENERATOR	665,000 BTU
<b>TOTAL GAS LOAD</b>	<b>1,391,000 BTU</b>
DESIGN LOAD (WITH FUTURE LOADS)	2,400,000 BTU
DEVELOPED LENGTH	200 FT
DISCHARGE PRESSURE	2 PSI
EXISTING GAS LINE SIZE AT METER	1-1/2"

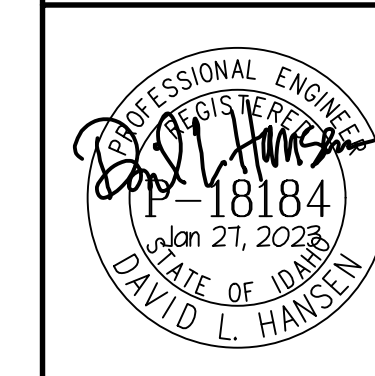

**Engineered Systems Associates**  
 1355 EAST CENTER  
 POCATELLO, IDAHO 83201  
 PHONE: (208) 233-0501  
 FAX: (208) 233-0529  
 EMAIL: esa@engsystems.com  
 ESA JOB NUMBER: 21076

SHEET TITLE:

**MAIN FLOOR  
 PLUMBING AND  
 DEMOLITION  
 PLANS**

CONTRACTOR SHALL VERIFY ALL DIMENSIONS & CONDITIONS SHOWN OR IMPLIED.

DRAWING SCALE APPLIES TO 22" X 34" SHEET SIZE

REVISION DATE

DRAWN BY: M. JENSEN

CHECKED BY: D. HANSEN

JOB NUMBER: 17435-21A

PROJECT DATE: JANUARY 2023

SHEET **P101** OF 5

PROJECT:  
**LINCOLN COUNTY COURTHOUSE  
 RENOVATION**

**SHOSHONE, ID**

**Myers ■ Anderson**

■ Architecture  
 ■ Interior Design  
 ■ Landscape Architecture

122 South Main Street ■ Pocatello, Idaho 83201 ■ Tel. (208) 232-3741 ■ Fax (208) 232-3782  
 927 Main Street, Suite 300 ■ Evanston, Wyoming 82930 ■ Tel. (307) 789-0934

AIA NICARB ASLA

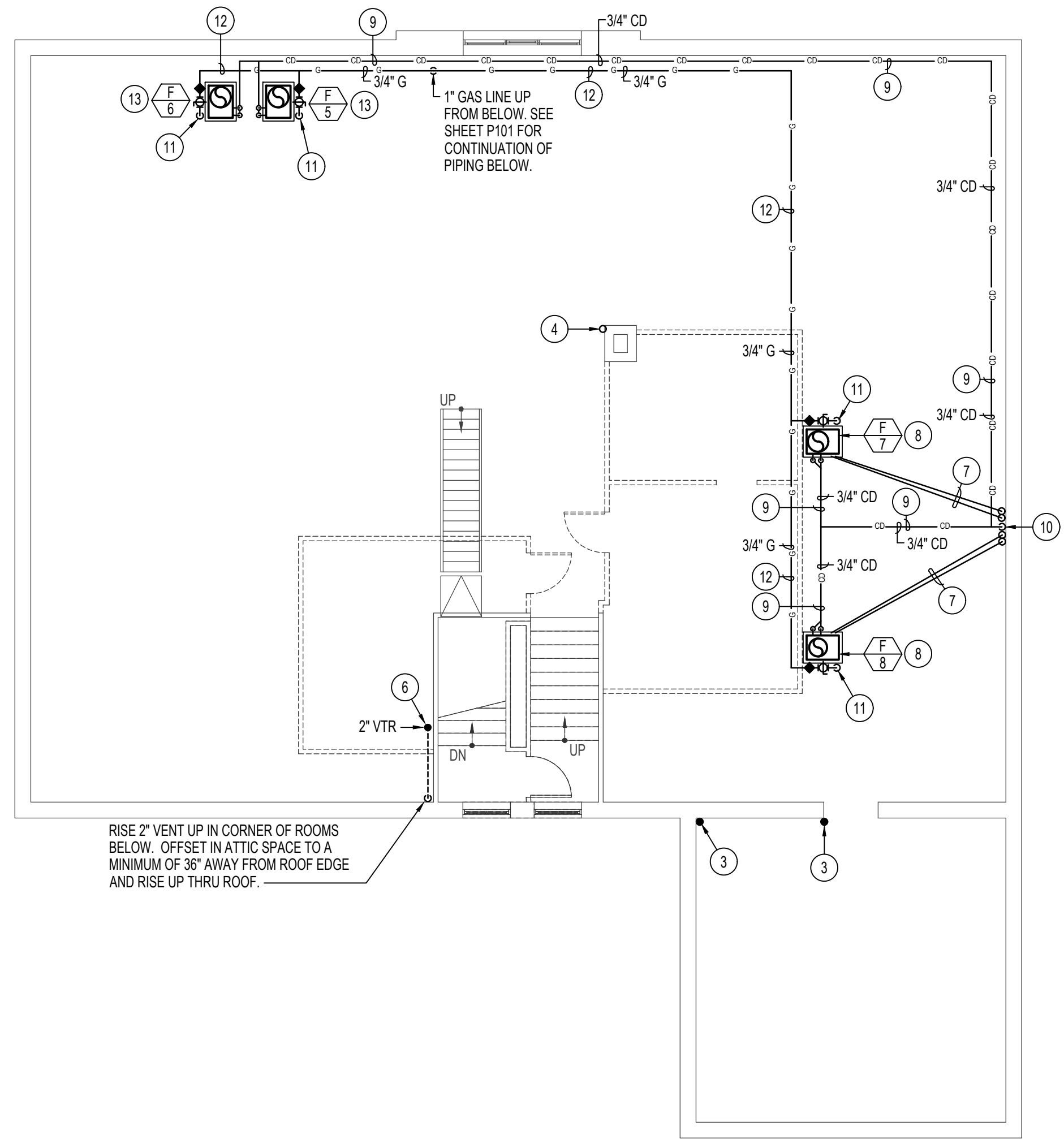

**ATTIC FLOOR PLAN - PLUMBING**

SCALE: 1/8" = 1'-0"

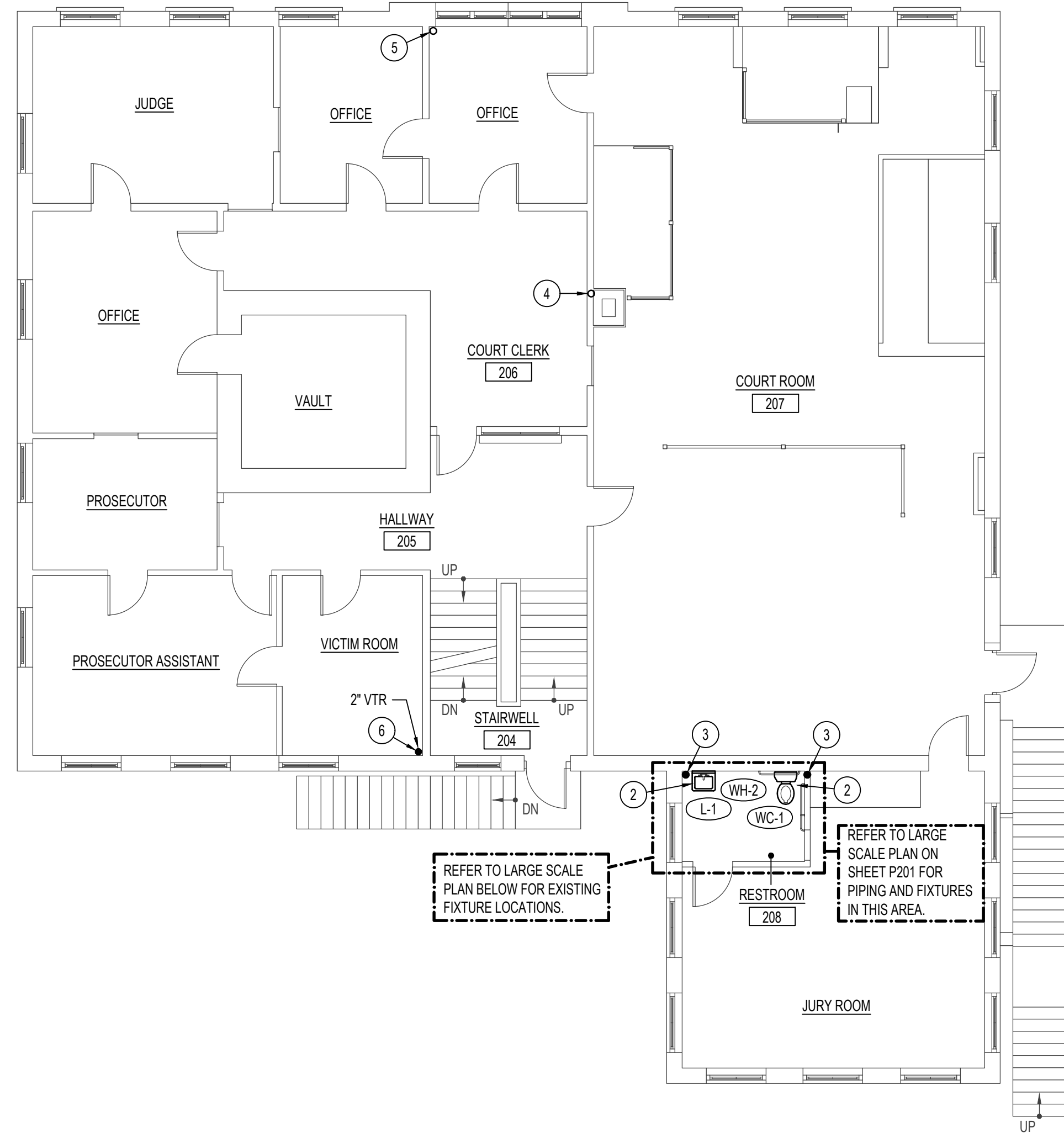
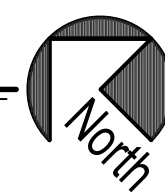

**SECOND FLOOR PLAN - PLUMBING**

SCALE: 1/8" = 1'-0"

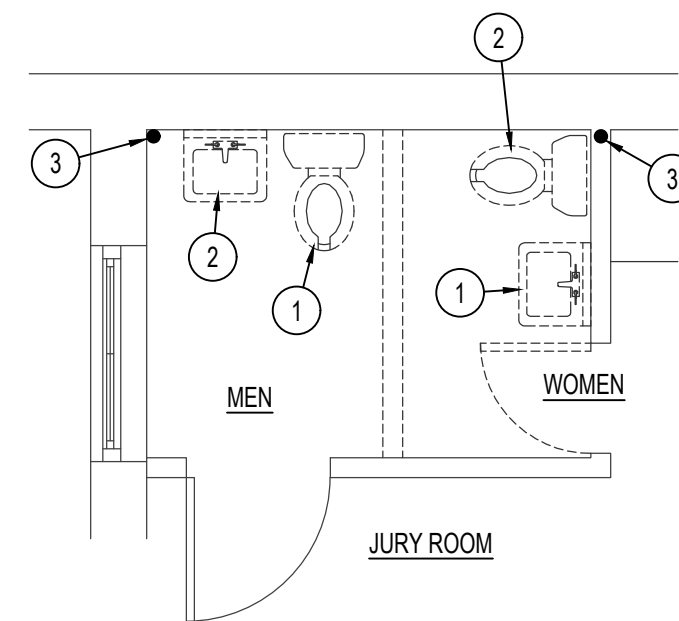
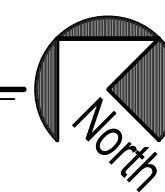

**SECOND FLOOR PLAN - PLBG DEMO**

SCALE: 1/8" = 1'-0"

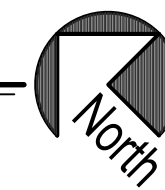

**NOTE:**  
ALTERNATE #1 = INSTALLATION OF FIRE RISER AND FIRE SUPPRESSION SYSTEM IN BASEMENT AREA ONLY.

ALTERNATE #2 = INSTALLATION OF COMPLETE FIRE SUPPRESSION SYSTEM ON MAIN LEVEL, UPPER LEVEL AND IN ATTIC.

**PLAN NOTES:**

- 1 DISCONNECT AND REMOVE EXISTING PLUMBING FIXTURE. REMOVE ALL WASTE, WATER AND VENT PIPING EXPOSED IN ROOM AND CAP IN WALLS, ABOVE CEILING OR BELOW FLOOR.
- 2 DISCONNECT AND REMOVE EXISTING PLUMBING FIXTURES. MODIFY EXISTING WASTE, WATER AND VENT PIPING AS REQUIRED FOR NEW PLUMBING FIXTURE BEING INSTALLED. CONTRACTOR TO FIELD VERIFY EXISTING CONDITIONS, SIZES AND LOCATIONS OF EXISTING PIPING.
- 3 EXISTING VENT UP THRU ROOF TO REMAIN. PROTECT DURING CONSTRUCTION.
- 4 EXISTING 2" VENT UP THRU ROOF TO REMAIN. CAP EXISTING VENT ABOVE ROOF AND ABANDON IN PLACE. FIELD VERIFY EXACT SIZE AND LOCATION OF EXISTING PIPING.
- 5 RISE NEW 1" GAS LINE FROM BASEMENT UP TO EQUIPMENT IN ATTIC. RISE UP IN CORNER OF OFFICE. REFER TO ARCHITECTURAL DRAWINGS FOR CUTTING AND PATCHING OF EXISTING WALLS.
- 6 RISE 2" VENT UP IN CORNER. REFER TO SHEETS P101 AND P201 FOR FIXTURES ON MAIN LEVEL. CUT AND PATCH EXISTING WALLS AS REQUIRED.
- 7 EXISTING REFRIGERANT PIPING TO REMAIN. REFER TO MECHANICAL SHEETS. COORDINATE NEW PIPING WITH EXISTING.
- 8 MECHANICAL CONTRACTOR TO REPLACE EXISTING FAN COIL UNIT WITH NEW GAS FIRED FURNACE. (REFER TO MECHANICAL SHEETS.) PLUMBING CONTRACTOR TO PROVIDE 2" HIGH DRAIN PAN BELOW NEW EQUIPMENT. CONNECT NEW FURNACE AND DRAIN PAN TO NEW CONDENSATE PIPING.
- 9 CONNECT 3/4" CONDENSATE DRAIN LINE TO FURNACE AND DX COOLING COIL. RUN NEW CONDENSATE DRAIN LINES AT FLOOR OF ATTIC, ALONG EXTERIOR WALLS AS MUCH AS POSSIBLE. ALL CONDENSATE DRAIN LINE IN ATTIC TO BE GRADED AT NO LESS THAN 1/2" PER FOOT DOWNWARD IN DIRECTION OF FLOOR. SUPPORT PIPING TO WALLS OR FLOOR AT 5'-0" MINIMUM INTERVALS.
- 10 CONNECT NEW 3/4" CONDENSATE DRAIN LINE TO EXISTING NEAR EXISTING REFRIGERANT LINES. CONTRACTOR TO FIELD VERIFY EXACT SIZE AND LOCATION OF EXISTING CONDENSATE DRAIN LINE DOWN THRU ATTIC FLOOR.
- 11 ROUGH-IN AND CONNECT NEW 3/4" GAS LINE TO NEW FURNACE WITH PRESSURE REGULATOR, SHUT-OFF VALVE AND FLEXIBLE HOSE. REFER TO DETAIL GP301 FOR TYPICAL CONNECTION.
- 12 RUN GAS PIPING AND CONDENSATE DRAIN PIPING AT BOTTOM OF EXISTING ROOF JOISTS. COORDINATE PIPING WITH DUCTWORK SHOWN ON SHEET M102.
- 13 MECHANICAL CONTRACTOR TO PROVIDE AND INSTALL NEW GAS FIRED FURNACE. (REFER TO MECHANICAL SHEETS.) PLUMBING CONTRACTOR TO PROVIDE 2" HIGH DRAIN PAN BELOW NEW EQUIPMENT. ROUGH-IN AND CONNECT DRAIN LINE TO FURNACE AND DX COOLING COIL.

**PROJECT:**  
**LINCOLN COUNTY COURTHOUSE  
RENOVATION**

**SHEET TITLE:**  
**SECOND FLOOR  
AND ATTIC  
PLUMBING PLANS**

CONTRACTOR SHALL VERIFY ALL DIMENSIONS & CONDITIONS SHOWN OR IMPLIED.

DRAWING SCALE APPLIES TO 22" X 34" SHEET SIZE

REVISION DATE

DRAWN BY: M. JENSEN

CHECKED BY: D. HANSEN

JOB NUMBER: 17435-21A

PROJECT DATE: JANUARY 2023

SHEET **P102** OF 5

ESA JOB NUMBER: 21076

**Myers ■ Anderson**

■ Architecture  
■ Interior Design

■ Landscape Architecture

122 South Main Street ■ Pocatello, Idaho 83201 ■ Tel: (208) 232-3744 ■ Fax: (208) 232-3782  
927 Main Street, Suite 300 ■ Evanston, Wyoming 82930 ■ Tel: (307) 789-0994

AVA NICARB ASLA

**SHOSHONE, ID**

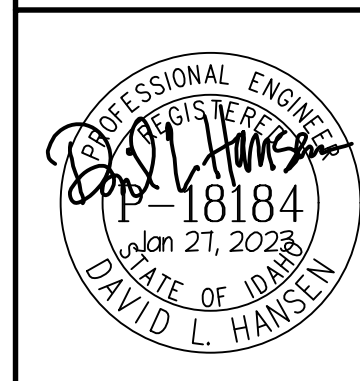

**Engineered Systems Associates**  
1355 EAST CENTER  
POCATELLO, IDAHO 83201  
PHONE: (208) 233-0501  
FAX: (208) 233-0529  
EMAIL: esa@engsystems.com  
ESA JOB NUMBER: 21076

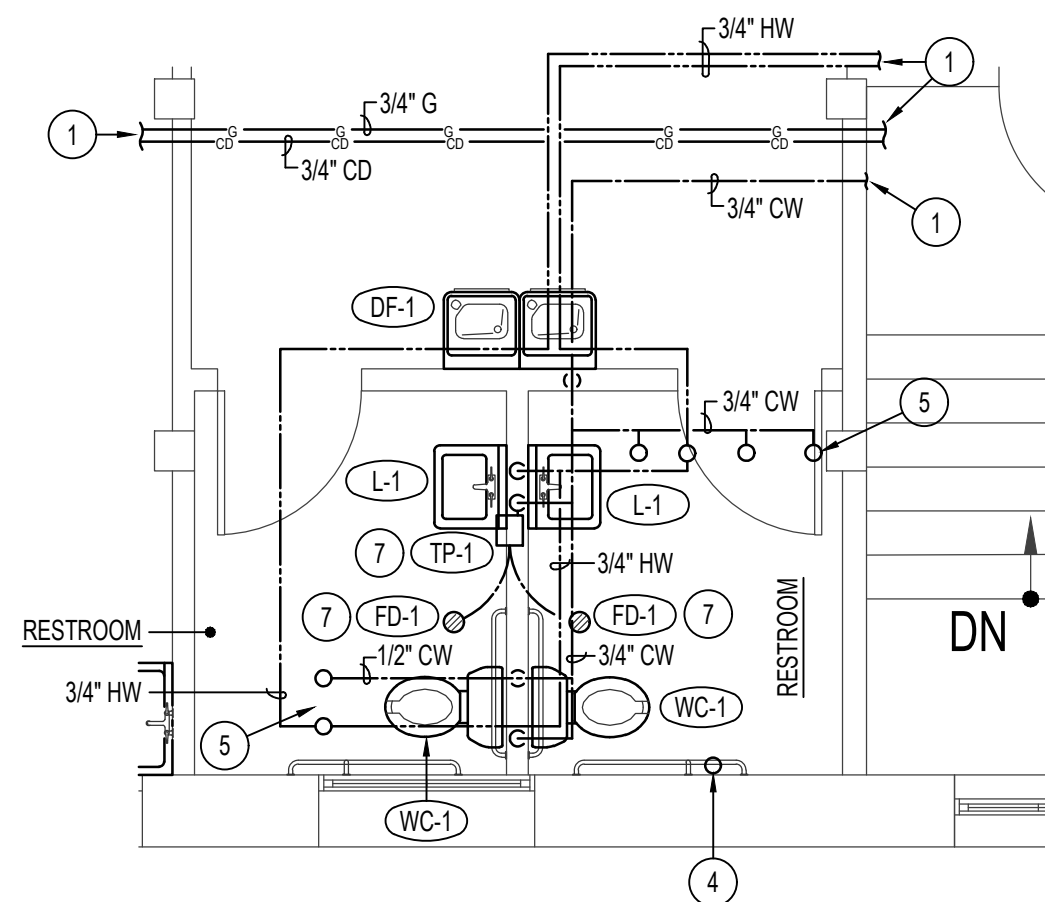

### BASEMENT TOILET ROOMS WATER PIPING

SCALE: 1/4" = 1'-0"

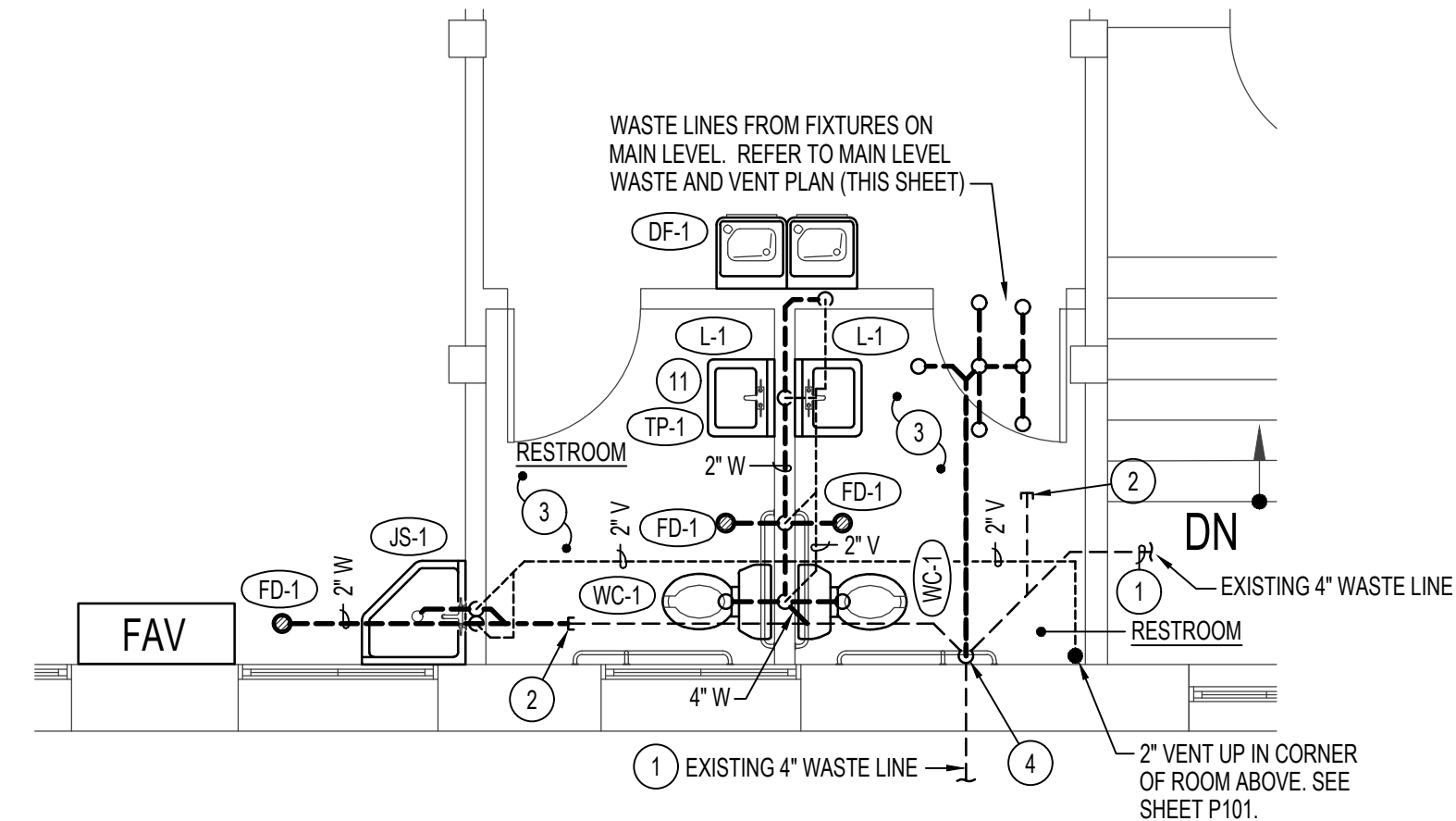

### BASEMENT TOILET ROOMS WASTE & VENT PIPING

SCALE: 1/4" = 1'-0"

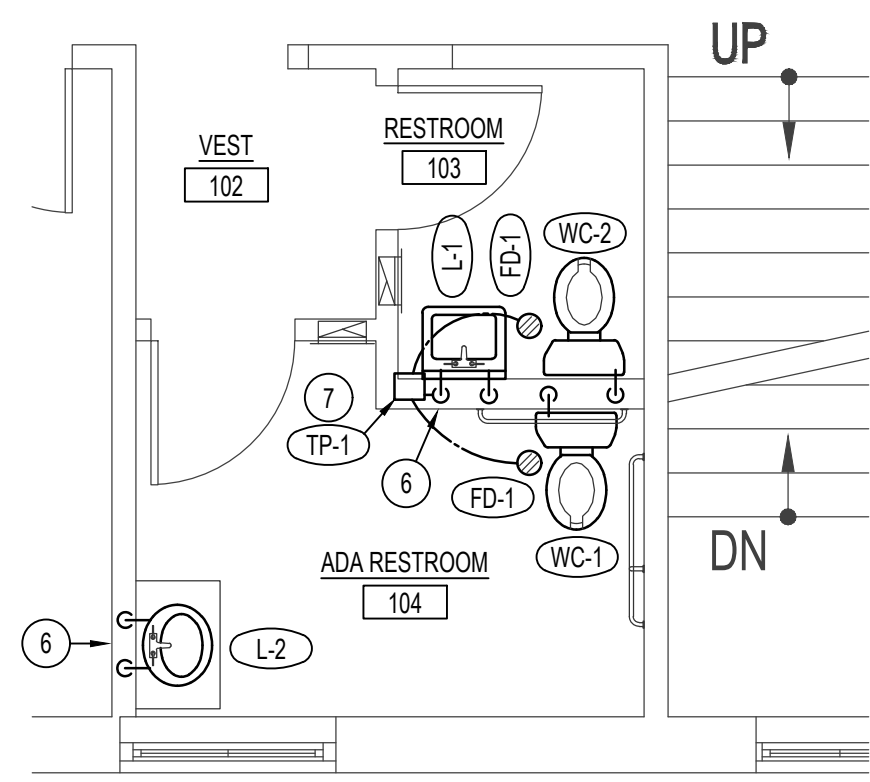

### MAIN LEVEL TOILET ROOMS WATER PIPING

SCALE: 1/4" = 1'-0"

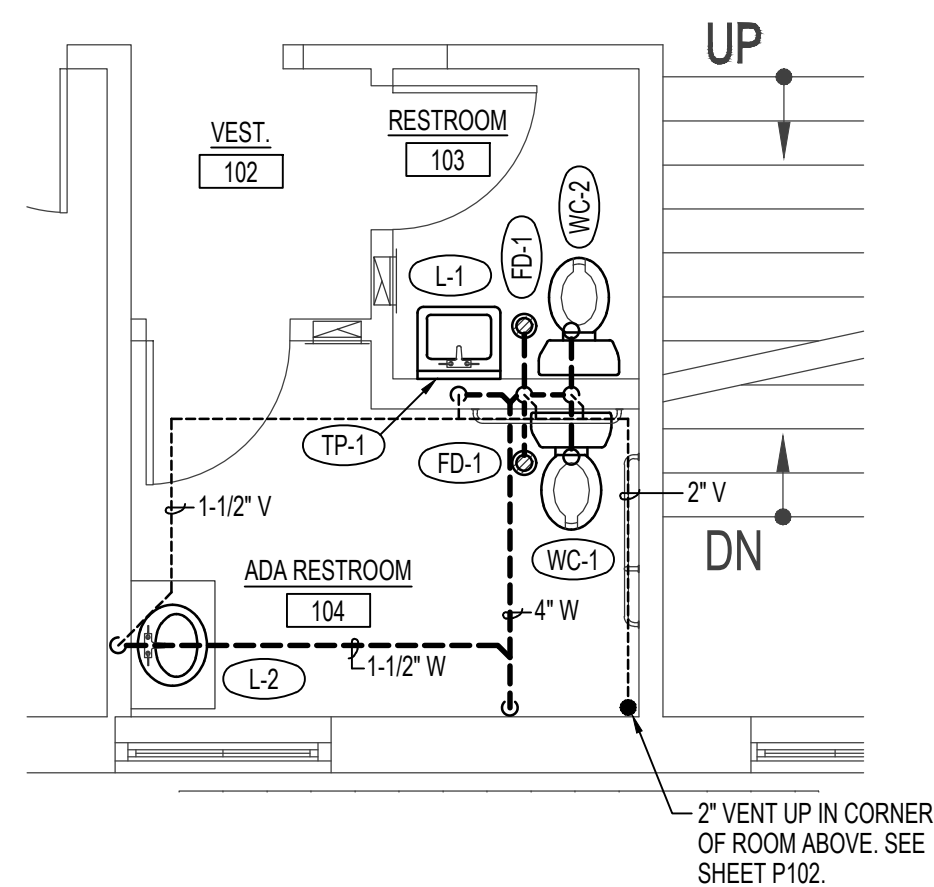

### MAIN LEVEL TOILET ROOMS WASTE & VENT PIPING

SCALE: 1/4" = 1'-0"

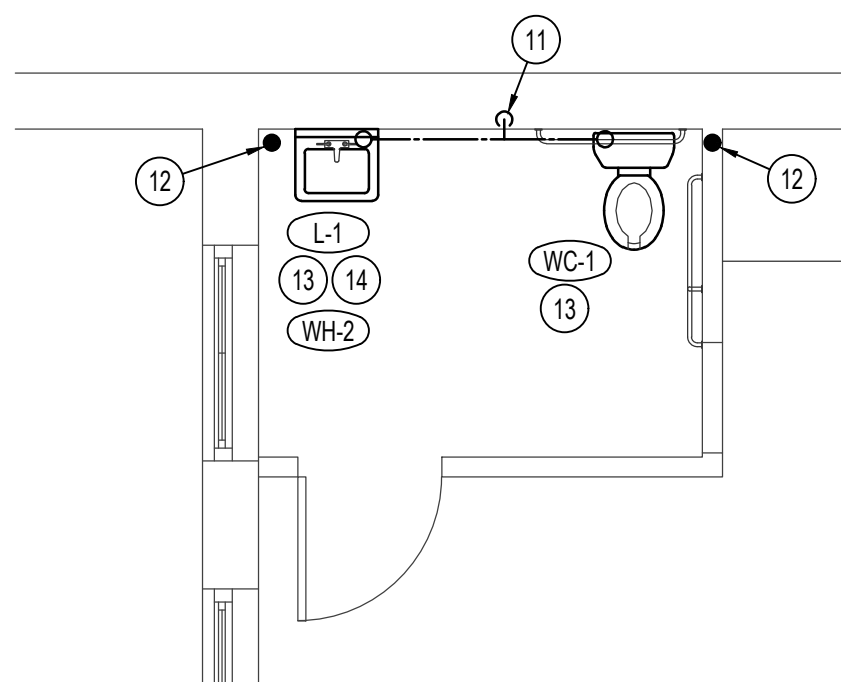

### JURY ROOM PLUMBING FIXTURE PLAN

SCALE: 1/4" = 1'-0"

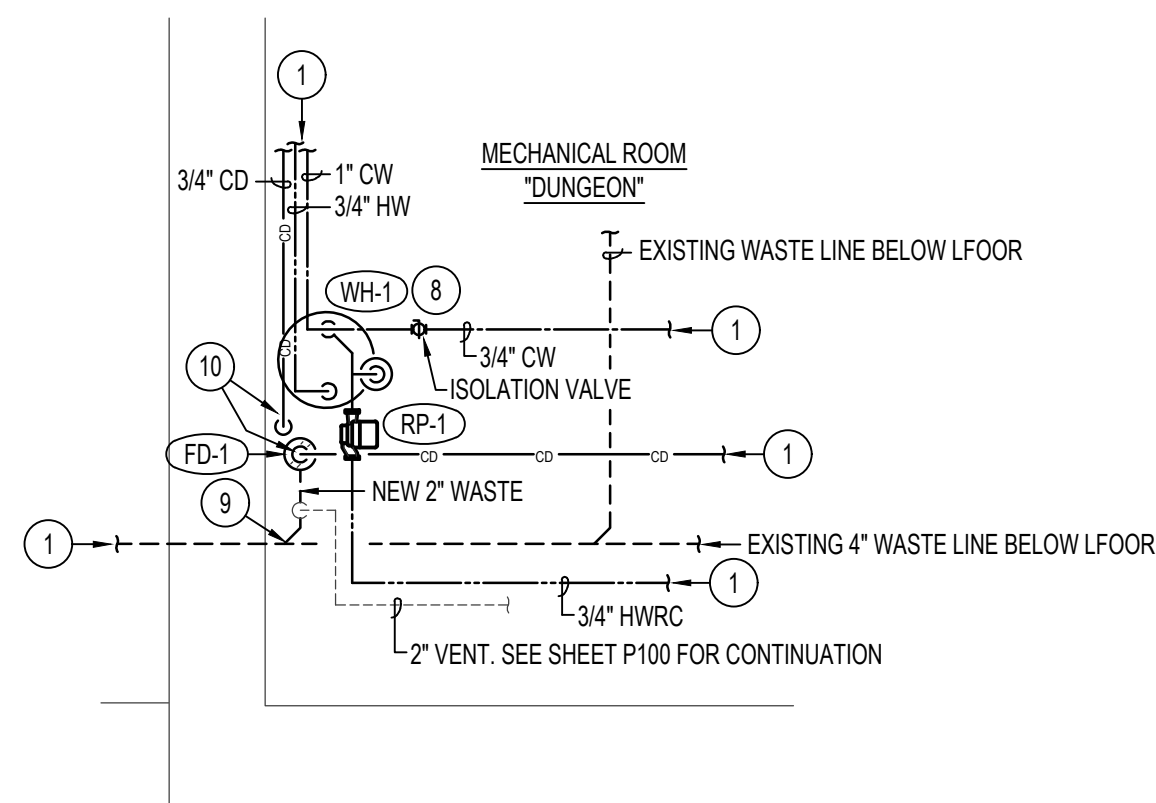

### BASEMENT MECHANICAL ROOM PIPING PLAN

SCALE: 1/4" = 1'-0"

FIXTURE SCHEDULE					
SYM.	DESCRIPTION	HOT	COLD	WASTE	VENT
CP-1	CONDENSATE PUMP - SIMILAR TO LITTLE GIANT MODEL VCL-14ULS WITH 10 GPM FLOW AT 12' HEAD, 1/50 HP MOTOR (120/60/1). PROVIDE OVERFLOW SWITCH AND 1 GALLON RECEIVING TANK. PROVIDE CHECK VALVE AT PUMP DISCHARGE	---	---	---	---
DF-1	BI-LEVEL DRINKING FOUNTAIN - ELKAY MODEL E208WSLK WITH E2H20 BOTTLE FILLER STATION COMPLETE WITH HANDS FREE FILL VALVE, 1/2" STOP, 1-1/2" P-TRAP, AND FLEX-GUARD SAFETY BUBBLER. (120/60/1)	---	1/2"	1-1/2"	1-1/2"
FD-1	FLOOR DRAIN - ZURN Z415B WITH 5"Ø NICKEL-BRONZE, TYPE 'B' STRAINER AND 2" DEEP SEAL P-TRAP. PROVIDE 1/2" TRAP PRIMER CONNECTION. SEE DETAIL HP301.	---	---	2"	2"
FD-2	FLOOR DRAIN - ZURN Z415B WITH 10"Ø NICKEL-BRONZE, TYPE 'B' STRAINER AND 6" WASTE LINE TO FRENCH DRAIN. SEE DETAIL KP301 FOR TYPICAL INSTALLATION.	---	---	6"	---
JS-1	FLOOR MOUNTED SERVICE SINK - KOHLER K-6710 'WHITBY' WITH K-8940 WIRE RIM GUARD, K-9142 PERFORATED STRAINER AND 2" DEEP SEAL P-TRAP. MOUNT 1/8" B-0674-BSTP FAUCET ON WALL COMPLETE WITH VACUUM BREAKER, AND PAUL HOOK. PROVIDE 5'-0" RUBBER HOSE AND WALL CLIP.	1/2"	1/2"	2"	2"
L-1	ADA WALL MOUNTED LAVATORY - KOHLER K-2032 'GREENWICH' WITH WALL CARRIER, K-7715 OPEN GRID STRAINER, MOEN L4601 FAUCET, 1/2" STOPS AND 1-1/2" P-TRAP. PROVIDE INSULATING JACKET ON HOT WATER AND WASTE LINES.	1/2"	1/2"	1-1/2"	1-1/2"
L-2	ADA COUNTER MOUNTED LAVATORY - KOHLER K-2905-1 WITH K-7715 OPEN GRID STRAINER, K-8998 P-TRAP, MOEN L4701 LEVER HANDLE FAUCET WITHOUT DRAIN.	1/2"	1/2"	1-1/2"	1-1/2"
RP-1	DOMESTIC RECIRC. PUMP - B&G SERIES LR-20BF 'LITTLE RED' WITH 4 GPM FLOW AT 8' HEAD AND 3/4" LINE CONNECTIONS. MOUNT NEAR WATER HEATER. REFER TO DETAIL JP301 FOR TYPICAL PIPE CONNECTIONS.	---	1/2"	---	---
TP-1	TRAP PRIMER - ZURN Z-1022XL IN-LINE PRIMER. MOUNT RECESSED IN WALL BELOW SINK WHERE SHOWN ON PLANS. RUN 1/2" COLD WATER LINE BELOW FLOOR TO CORRESPONDING FLOOR DRAIN. REFER TO DETAIL HP301 FOR TYPICAL INSTALLATION.	---	1/2"	---	---
WC-1	ADA TANK TYPE WATER CLOSET - KOHLER K-3490-0 'HIGHLINE' WITH ELONGATED BOWL, K-4670-C WHITE OPEN FRONT SEAT, BOLT CAPS AND 1/2" STOP VALVE. RIGHT OF LEFT HAND FLUSH LEVEL SO LEVER IS ON OPEN SIDE OF ACCESSIBLE STALL.	---	1/2"	4"	2"
WC-2	TANK TYPE WATER CLOSET - KOHLER K-4198-0 'WELLWORTH' WITH ELONGATED BOWL, K-4670-C WHITE OPEN FRONT SEAT, BOLT CAPS, LEVEL HANDLE AND 1/2" STOP VALVE.	---	1/2"	4"	2"
WH-1	ELECTRIC WATER HEATER - A.O. SMITH MODEL ECL-50 WITH 50 GALLON CAPACITY, (2) 4.5 KW NON-SIMULTANEOUS ELEMENTS (208/60/1), 3/4" SUPPLIES AND T&P RELIEF VALVE, THERMAL EXPANSION TANK, HEAT TRAP NIPPLES AND SYMMONS 7-200 MIXING VALVE.	3/4"	3/4"	---	---
WH-2	TANKLESS WATER HEATER - EEMAX MODEL SP3208 WITH 3.0 KW HEATING ELEMENT (14.4 AMPS) AND 1/2" WATER LINE CONNECTIONS. (208 VOLT - 1 PHASE)	1/2"	1/2"	---	---

PLUMBING SYMBOL LEGEND			
SYMBOL	DESCRIPTION	SYMBOL	DESCRIPTION
V	VENT	---	SOIL OR WASTE PIPING
VTR	VENT THRU ROOF	---	VENT LINE PIPING
CO	CLEANOUT	---	DOMESTIC COLD WATER PIPING
WCO	WALL CLEANOUT	---	DOMESTIC HOT WATER PIPING
COTG	CLEANOUT TO GRADE	---	HOT WATER RECIRC. PIPING
AFF	ABOVE FINISHED FLOOR	⊙	GAS PIPING
1	PLAN NOTE	⊖	CONDENSATE DRAIN LINE
FC 1	EQUIPMENT SYMBOL	→	DIRECTION OF FLOW INDICATOR
⊘	REDUCED PRESSURE BACKFLOW PREVENTER	⊘	GATE VALVE
⊘	MOTORIZED 3 WAY MIXING OR DIVERTING VALVE	⊘	BALL VALVE
⊘	2 POSITION MOTORIZED VALVE	⊘	CHECK VALVE
⊘	PRESSURE REDUCING VALVE	⊘	PRESSURE REGULATOR
		⊘	PIPE DROP
		⊘	PIPE RISE
		⊘	FURNACE OR FAN COIL UNIT
		⊘	CONDENSING UNIT

### PLAN NOTES:

- REFER TO SHEET P100 FOR CONTINUATION OF PIPING.
- EXISTING WASTE PIPING BELOW BASEMENT FLOOR TO REMAIN. DISCONNECT ALL EXISTING FIXTURES ABOVE FLOOR. CONNECT NEW 2" WASTE LINE TO EXISTING AND RUN TO NEW FIXTURES AS SHOWN. REFER TO ARCHITECTURAL DRAWINGS FOR CUTTING AND PATCHING OF EXISTING CONCRETE FLOORS.
- INSTALL NEW PLUMBING FIXTURES AS SCHEDULED. DROP WASTE PIPING DOWN BELOW EXISTING CONCRETE FLOOR TO CONNECT TO EXISTING WASTE LINES OF EQUAL OR LARGER SIZE. CONTRACTOR TO FIELD VERIFY EXACT SIZES AND LOCATIONS OF EXISTING PIPING AFTER FLOORS HAVE BEEN CUT. MAKE ALTERATIONS IN PIPING ROUTING AS REQUIRED. REFER TO ARCHITECTURAL DRAWINGS FOR CUTTING AND PATCHING OF EXISTING CONCRETE FLOORS.
- REMOVE EXISTING 4" WASTE LINE ABOVE FLOOR AND INSTALL NEW AS SHOWN. EXISTING 4" LINE THRU AND BELOW EXISTING CONCRETE FLOOR TO REMAIN. PROVIDE NEW PIPE FITTINGS AS REQUIRED TO CONNECT NEW 4" WASTE LINE TO EXISTING 4" WASTE LINE. PROVIDE CLEAN OUT ABOVE FLOOR. CONTRACTOR TO FIELD VERIFY EXACT SIZE AND LOCATION OF EXISTING WASTE PIPING. COORDINATE NEW FIXTURE HAND RAILS WITH NEW AND EXISTING PIPING.
- RISE 1/2" HOT AND/OR COLD WATER LINE(S) UP THRU FLOOR ABOVE AND CONNECT TO FIXTURES LOCATED ON MAIN LEVEL. REFER TO MAIN LEVEL WATER PIPING PLAN (THIS SHEET) FOR FIXTURE LOCATIONS.
- DOMESTIC WATER LINES UP THRU FLOOR. CONNECT TO FIXTURE WITH SHUT-OFF VALVE. REFER TO BASEMENT WATER PIPING PLAN (THIS SHEET) FOR PIPING LOCATED BELOW MAIN LEVEL.
- MOUNT TRAP PRIMER BELOW LAVATORY IN RECESSED, LOCKING BOX. CONNECT SEPARATE 1/2" COLD WATER LINE FROM TRAP PRIMER TO EACH FLOOR DRAIN AS SHOWN. REFER TO DETAIL HP301 FOR TYPICAL INSTALLATION.
- PROVIDE AND INSTALL NEW ELECTRIC WATER HEATER AS SCHEDULED. WATER HEATER TO BE COMPLETE WITH THERMAL EXPANSION TANK, HEAT TRAP NIPPLES, T&P RELIEF VALVE AND RECIRCULATING PUMP. REFER TO DETAIL JP301 FOR TYPICAL INSTALLATION AND WATER LINE CONNECTIONS.
- INSTALL NEW FLOOR DRAIN AND WASTE PIPING IN EXISTING CONCRETE FLOOR. CONNECT NEW 2" WASTE LINE TO EXISTING WASTE LINE OF EQUAL OR LARGE SIZE. CONTRACTOR TO FIELD VERIFY EXACT SIZE AND LOCATION OF EXISTING PIPING BELOW FLOOR. CUT AND PATCH EXISTING CONCRETE FLOOR AS REQUIRED FOR INSTALLATION.
- DROP (2) 3/4" CONDENSATE DRAIN LINES DOWN TO NEW FLOOR DRAIN. COORDINATE NEW PIPING WITH EXISTING BUILDING STRUCTURE AND OTHER PIPING AND DUCTWORK.
- RISE 3/4" COLD WATER LINE UP IN FURRED WALL ON MAIN LEVEL FOR FIXTURES ON UPPER LEVEL. WATER PIPING TO BE RUN ABOVE CEILING OF MAIN LEVEL AS REQUIRED AND RISE UP THRU UPPER LEVEL FLOOR TO CONNECT TO NEW FIXTURES. REFER TO SHEET P101 FOR PIPING ON MAIN LEVEL.
- EXISTING EXPOSED OR CONCEALED VENT PIPING UP THRU ROOF TO REMAIN. PROTECT DURING CONSTRUCTION. CAP ALL EXISTING UNUSED PIPING.
- MODIFY ROUGH-IN LOCATIONS OF EXISTING WASTE, WATER AND VENT PIPING FOR NEW PLUMBING FIXTURE LOCATION. CONNECT NEW FIXTURE TO EXISTING PIPING.
- MOUNT ELECTRIC INSTANTANEOUS WATER HEATER BELOW COUNTER AND CONNECT TO 1/2" COLD WATER LINE. REFER TO DETAIL DP301 FOR TYPICAL PIPING CONNECTIONS.

PROJECT: LINCOLN COUNTY COURTHOUSE RENOVATION SHOSHONE, ID

MYERS ANDERSON  
 Architecture  
 Interior Design  
 Landscape Architecture

122 South Main Street ■ Pocatello, Idaho 83201 ■ Tel. (208) 233-3744 ■ Fax (208) 232-3782  
 927 Main Street, Suite 300 ■ Evanston, Wyoming 82930 ■ Tel. (307) 789-0934

AIA NICARB ASLA

SHEET TITLE: LARGE SCALE PLUMBING PLANS AND FIXTURE SCHEDULE

CONTRACTOR SHALL VERIFY ALL DIMENSIONS & CONDITIONS SHOWN OR IMPLIED

DRAWING SCALE APPLIES TO 22" X 34" SHEET SIZE

REVISION	DATE

DRAWN BY: M. JENSEN  
 CHECKED BY: D. HANSEN  
 JOB NUMBER: 17435-21A  
 PROJECT DATE: JANUARY 2023  
 SHEET P201 OF 5

Engineered Systems Associates  
 1355 EAST CENTER  
 POCATELLO, IDAHO 83201  
 PHONE: (208) 233-0501  
 FAX: (208) 233-0529  
 EMAIL: esa@engsystems.com  
 ESA JOB NUMBER: 21076

PROFESSIONAL ENGINEER  
 REG. NO. 18184  
 DATE OF ISSUANCE: Jan 27, 2023  
 DAVID L. HANSEN

THIS TYPE (COLD EXPANSION) OF FITTING REQUIRES THAT THE PEX PIPING, WITH REINFORCING PEX RING PLACED OVER THE END OF THE PIPE, IS EXPANDED BEFORE THE FITTING IS INSERTED INTO THE PIPE END. THE EXPANDED PIPE END IS ALLOWED TO RETRACT ONTO THE FITTING TO FORM THE SEAL. THE MEMORY OF THE PIPE ALLOWS IT TO TIGHTEN OVER THE FITTING. AN EXPANDER TOOL IS REQUIRED TO EXPAND THE PIPE AND THE PEX RING TOGETHER.

ALL JOINTS (TEES, ELBOWS, COUPLINGS, ETC.) ARE JOINTED SIMILARLY.

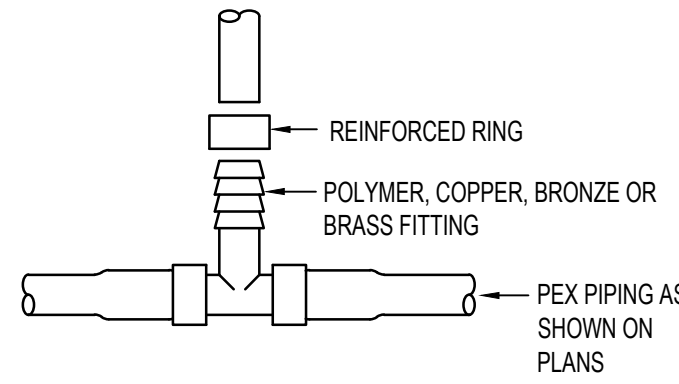

NOTE: STAINLESS STEEL CAMP BANDS ARE ALSO PERMITTED FOR REINFORCING RING.

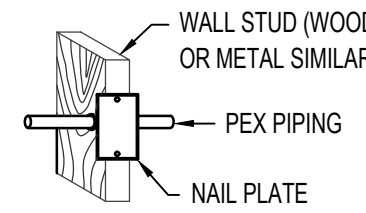

**WALL INSTALLATION**

PIPE SUPPORTS: PLASTIC HANGERS AND STRAPS ARE RECOMMENDED BUT METAL SUPPORTS WHICH ARE DESIGNED FOR USE WITH PLASTIC TUBING CAN BE USED.

DO NOT USE SUPPORTS THAT PINCH OR CUT THE TUBING. SUPPORT SHOULD ALLOW FREE TUBING MOVEMENT.

INSPECT ALL SUPPORTS PRIOR TO INSTALLATION TO ENSURE THAT SHARP EDGES DO NOT EXIST THAT CAN DAMAGE THE TUBING.

DO NOT USE IN ANY APPLICATION WHERE TUBING WILL BE EXPOSED TO DIRECT SUNLIGHT.

VERTICAL TUBING TO BE SUPPORTED EVERY 8'-0"

WHEN PENETRATING METAL STUDS, UTILIZE A BUSHING DESIGNED FOR PLASTIC TUBING.

SUPPORTS SHALL BE INSTALLED AT CHANGES IN DIRECTION TO RELIEVE STRESS AS SHOWN.

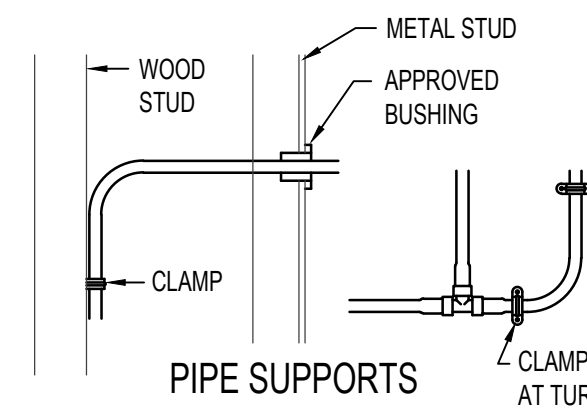

**PIPE SUPPORTS**

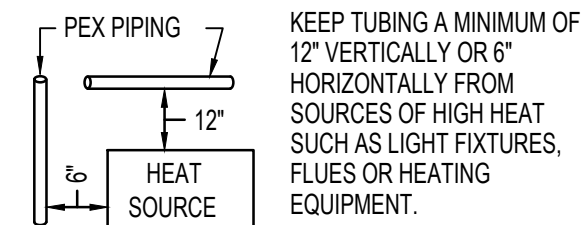

**MIN. CLEARANCES**

TUBING SIZE	MIN. RADIUS BENDING
3/8"	4"
1/2"	5"
3/4"	7"
1"	9"

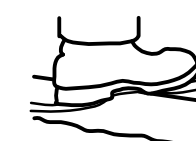

DO NOT CRUSH OR KINK TUBING



DO NOT DRAG TUBING OVER ROUGH TERRAIN, ROCKS, OR ANY SURFACE THAT CAN CUT, PUNCTURE OR DAMAGE TUBING WALL.

TUBING AND FITTINGS SHALL BE STORED UNDERCOVER FOR CLEANLINESS AND TO AVOID EXPOSURE TO SUNLIGHT. CONSULT MANUFACTURER FOR RECOMMENDED LIMITS TO OUTSIDE STORAGE.

NOTE: USE ONLY CONTINUOUS LENGTH TUBING (NO FITTINGS) WHEN INSTALLING PEX UNDER OR WITHIN A SLAB. PROTECT PEX TUBING WITH NONMETALLIC SLEEVES WHERE IT PENETRATES A SLAB OR FOUNDATION WALL.

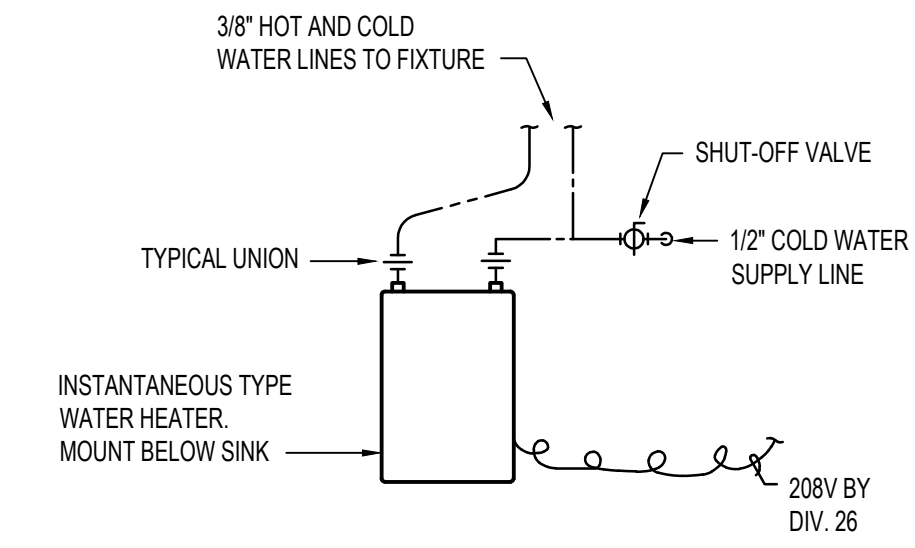

INSTANTANEOUS TYPE WATER HEATER. MOUNT BELOW SINK.

208V BY DIV. 26

**A PEX PIPE FITTING DETAILS**

NO SCALE

**B PEX PIPE INSTALLATION DETAILS**

NO SCALE

**C PEX PIPE HANDLING DETAILS**

NO SCALE

**D INSTANTANEOUS WATER HEATER**

NO SCALE

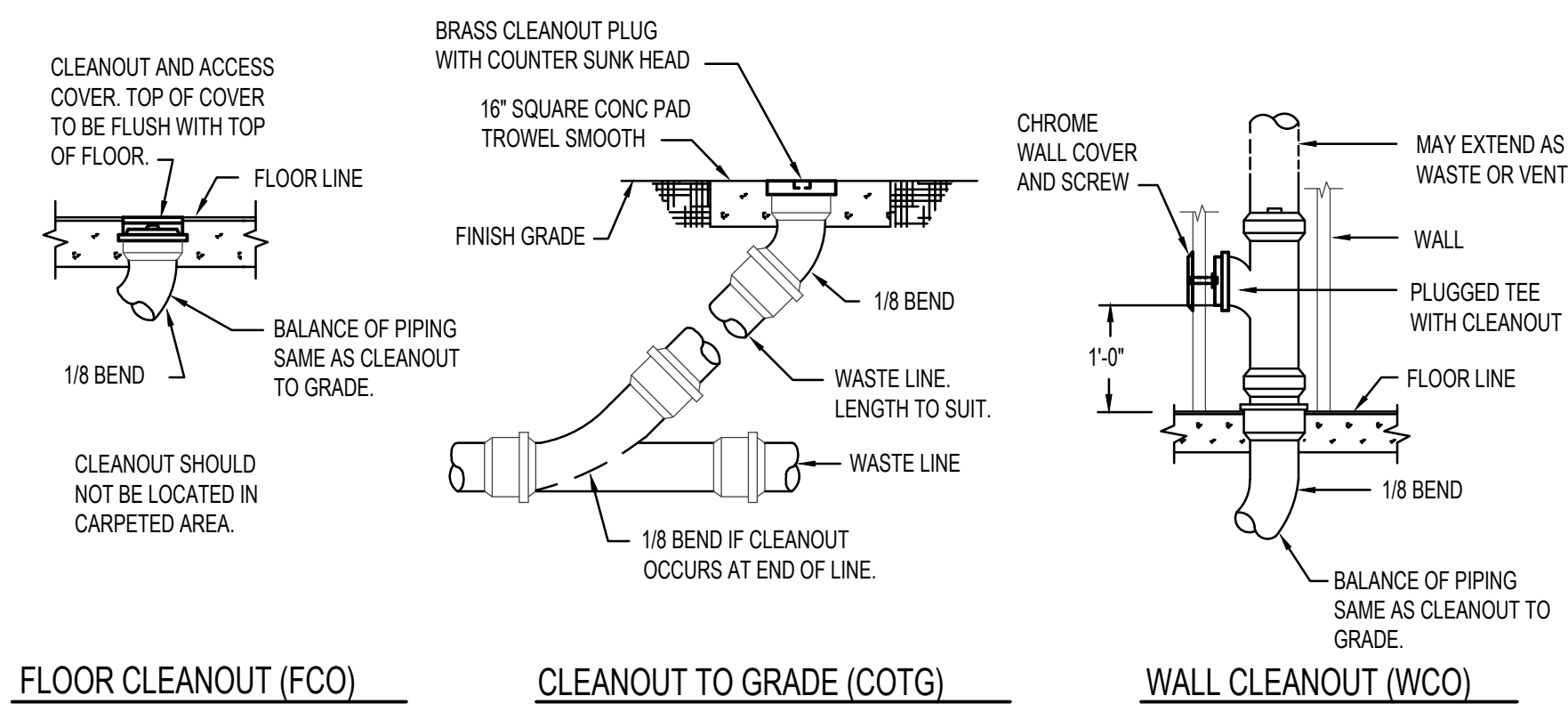

**FLOOR CLEANOUT (FCO)**

**CLEANOUT TO GRADE (COTG)**

**WALL CLEANOUT (WCO)**

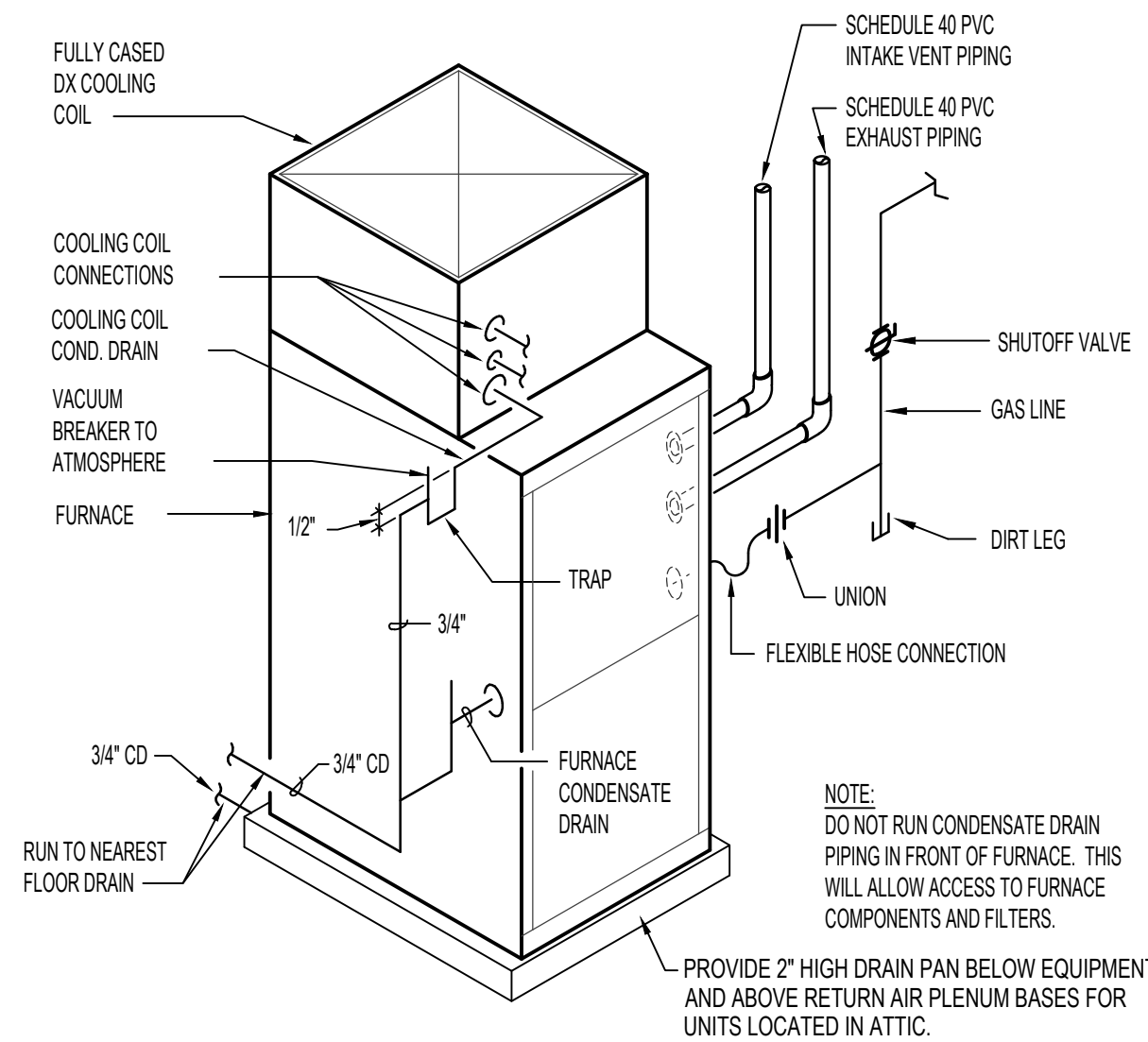

NOTE: DO NOT RUN CONDENSATE DRAIN PIPING IN FRONT OF FURNACE. THIS WILL ALLOW ACCESS TO FURNACE COMPONENTS AND FILTERS.

PROVIDE 2" HIGH DRAIN PAN BELOW EQUIPMENT AND ABOVE RETURN AIR PLENUM BASES FOR UNITS LOCATED IN ATTIC.

**F FURNACE PIPING DIAGRAM**

NO SCALE

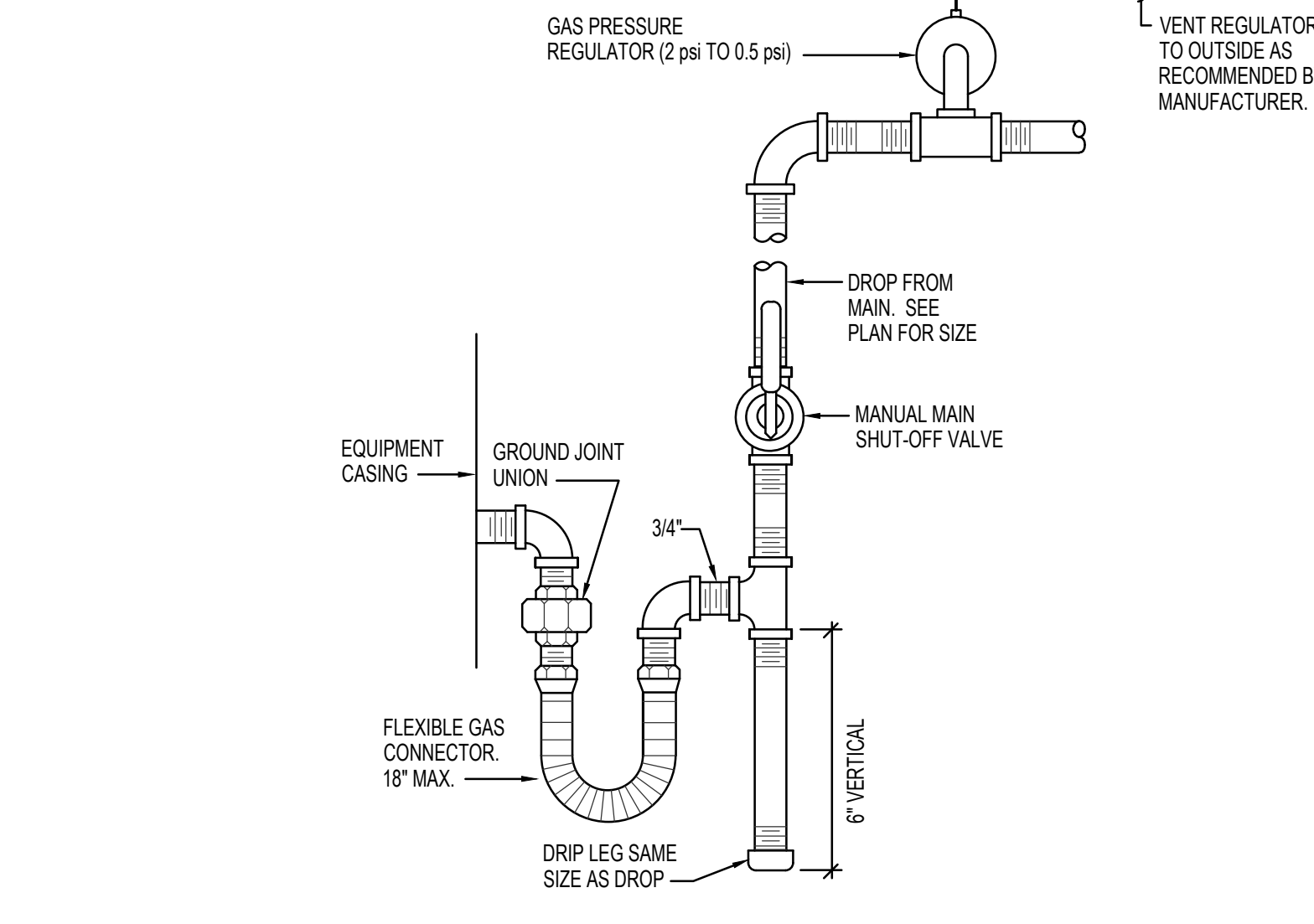

**G GAS LINE CONNECTION DETAIL**

NO SCALE

**E CLEAN OUT DETAILS**

NO SCALE

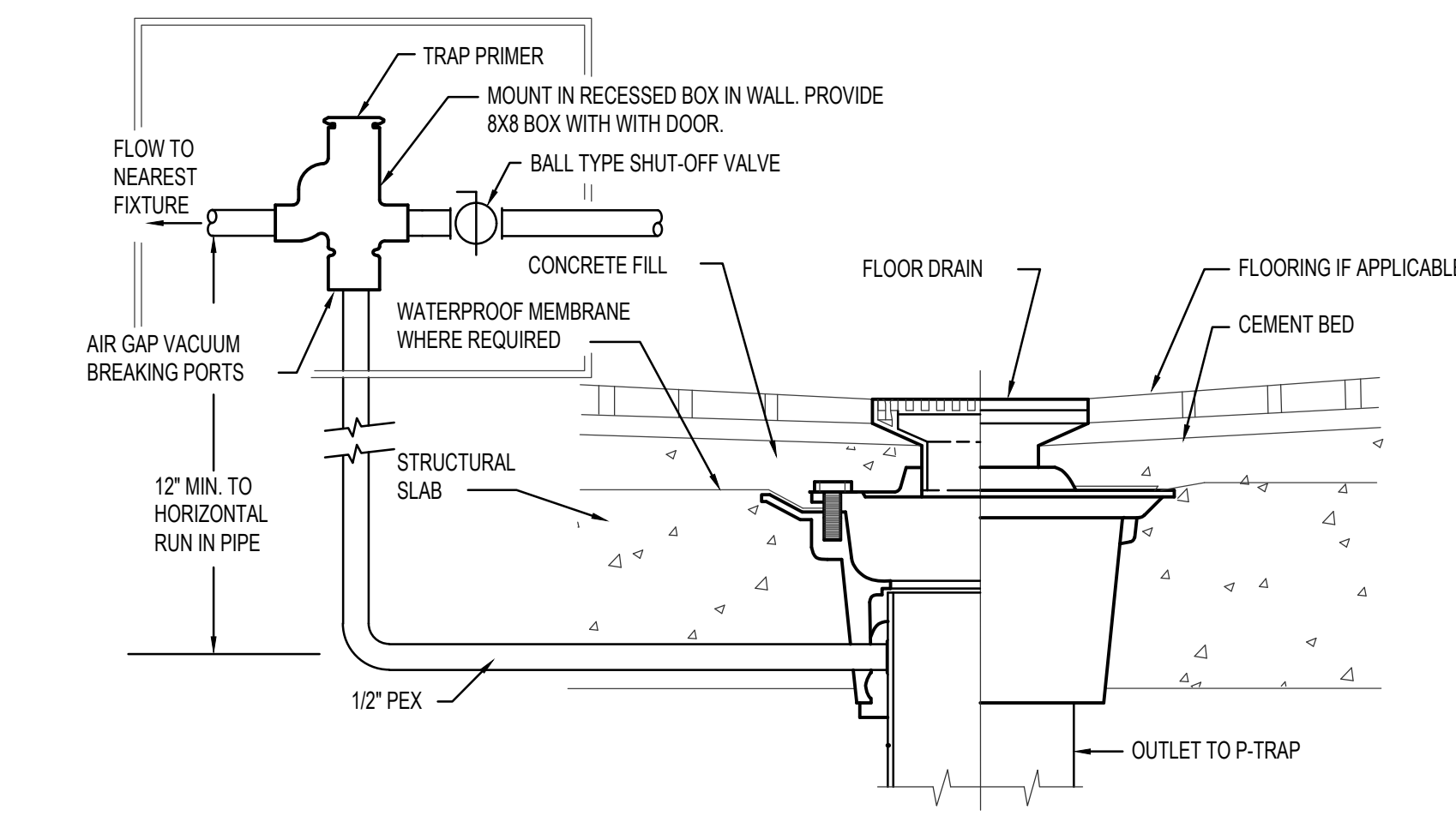

**H TRAP PRIMER INSTALLATION DETAIL**

NO SCALE

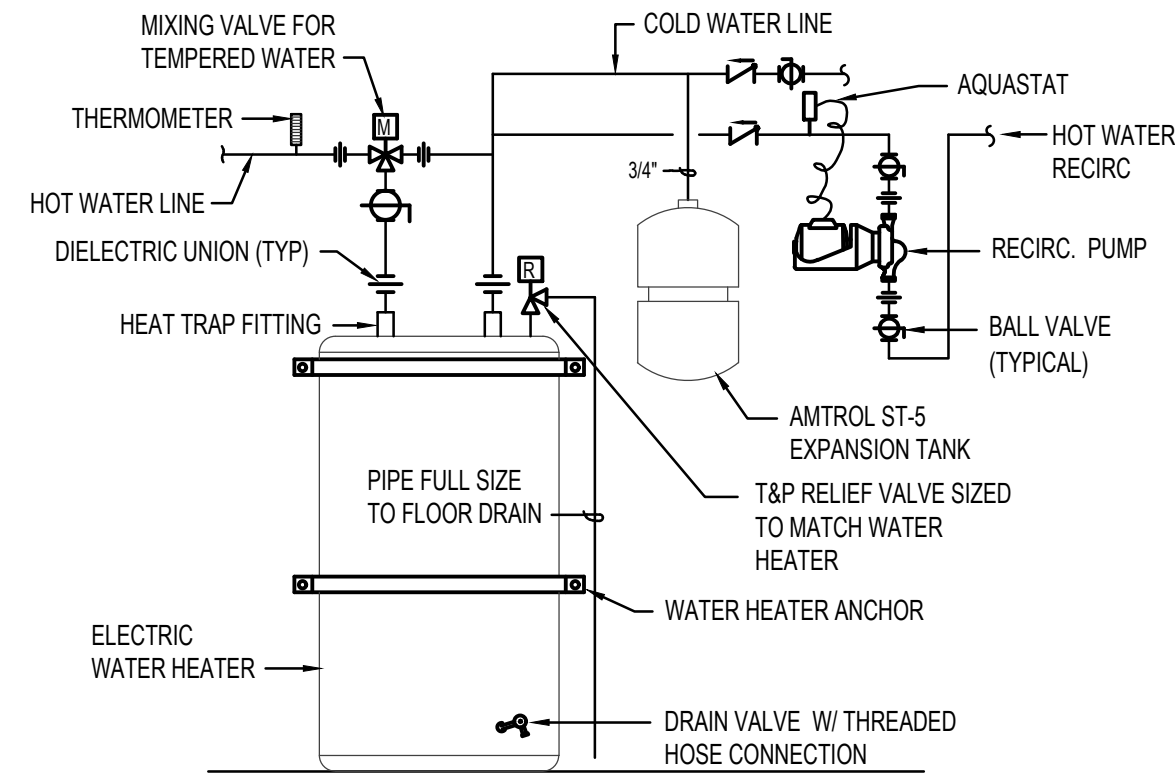

**J WATER HEATER PIPING DETAIL**

NO SCALE

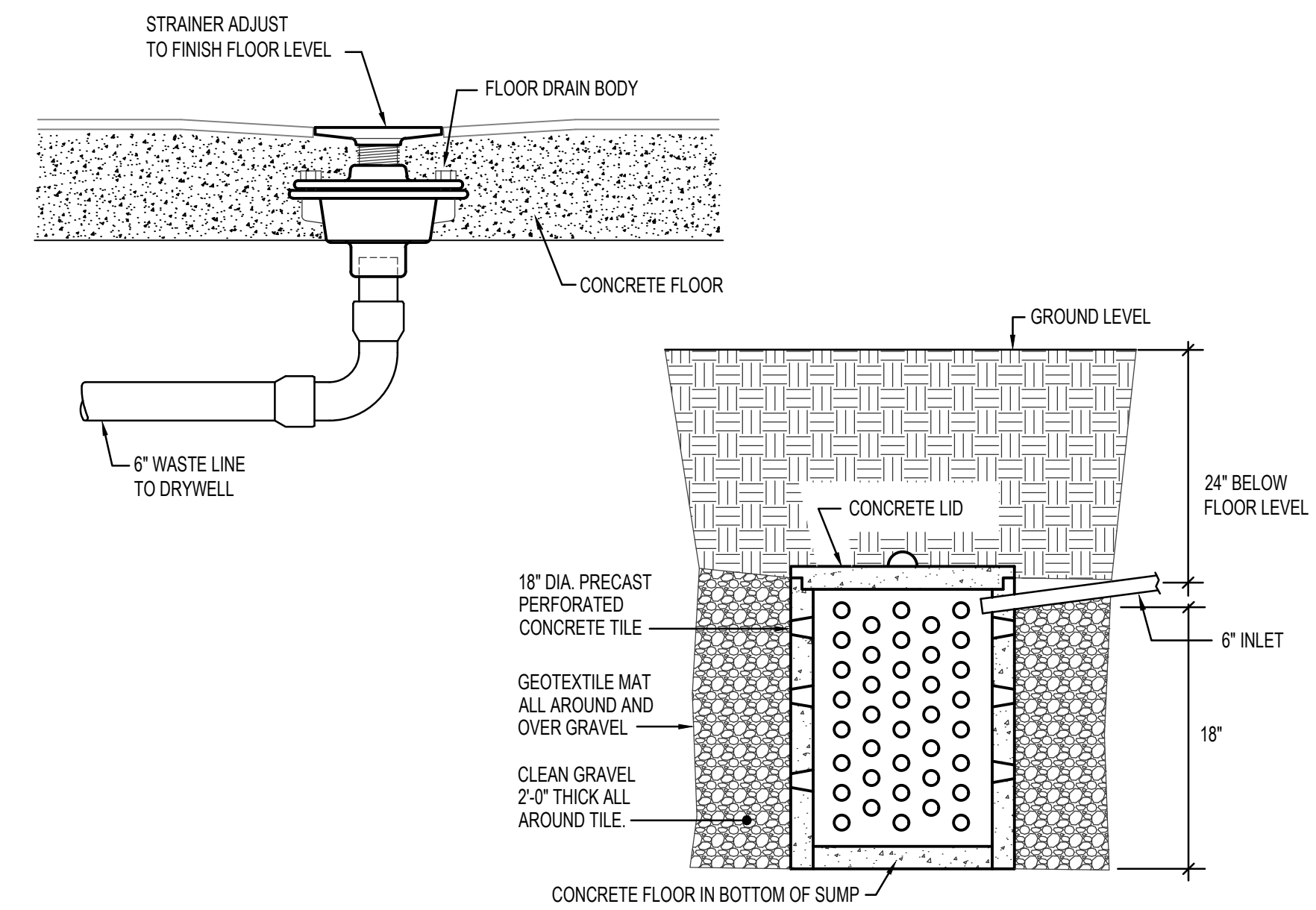

**K FRENCH DRAIN INSTALLATION DETAIL**

NO SCALE

**PROJECT: LINCOLN COUNTY COURTHOUSE RENOVATION SHOSHONE, ID**

**SHEET TITLE: PLUMBING DETAILS AND DIAGRAMS**

CONTRACTOR SHALL VERIFY ALL DIMENSIONS & CONDITIONS SHOWN OR IMPLIED.

DRAWING SCALE APPLIES TO 22" X 34" SHEET SIZE

REVISION DATE

DRAWN BY: M. JENSEN

CHECKED BY: D. HANSEN

JOB NUMBER: 17435-21A

PROJECT DATE: JANUARY 2023

SHEET OF P301

5

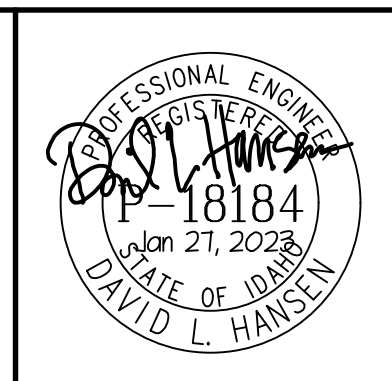

**Engineered Systems Associates**  
 1355 EAST CENTER  
 POCATELLO, IDAHO 83201  
 PHONE: (208) 233-0501  
 FAX: (208) 233-0529  
 EMAIL: esa@engsystems.com  
 ESA JOB NUMBER: 21076

**Myers Anderson**  
 Architecture  
 Interior Design  
 Landscape Architecture  
 122 South Main Street Pocatello, Idaho 83204 Tel: (208) 232-3744 Fax: (208) 232-3792  
 927 Main Street, Suite 300 • Evanston, Wyoming 82930 • Tel: (307) 789-0934

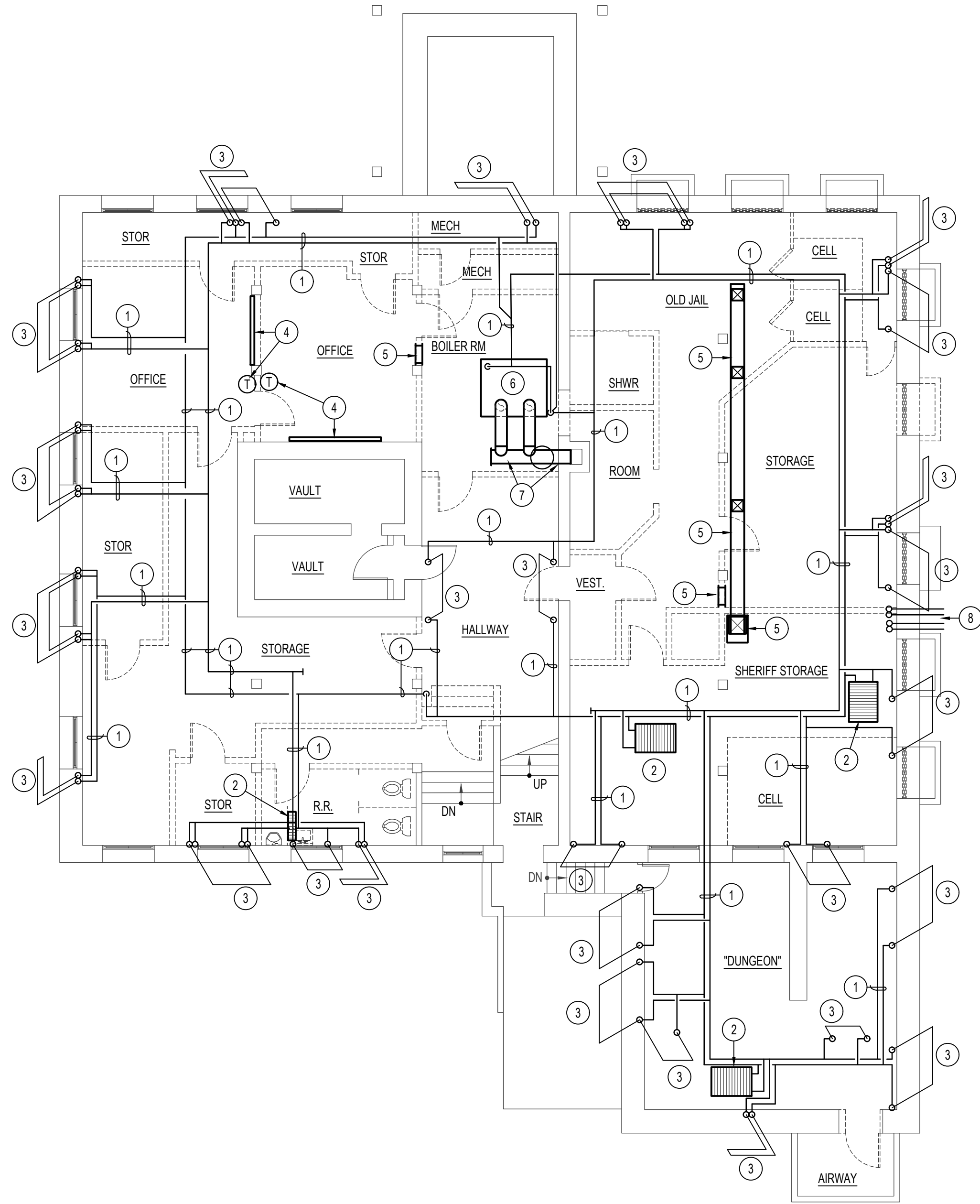

**BASEMENT MECHANICAL DEMO PLAN**

SCALE: 1/8" = 1'-0"

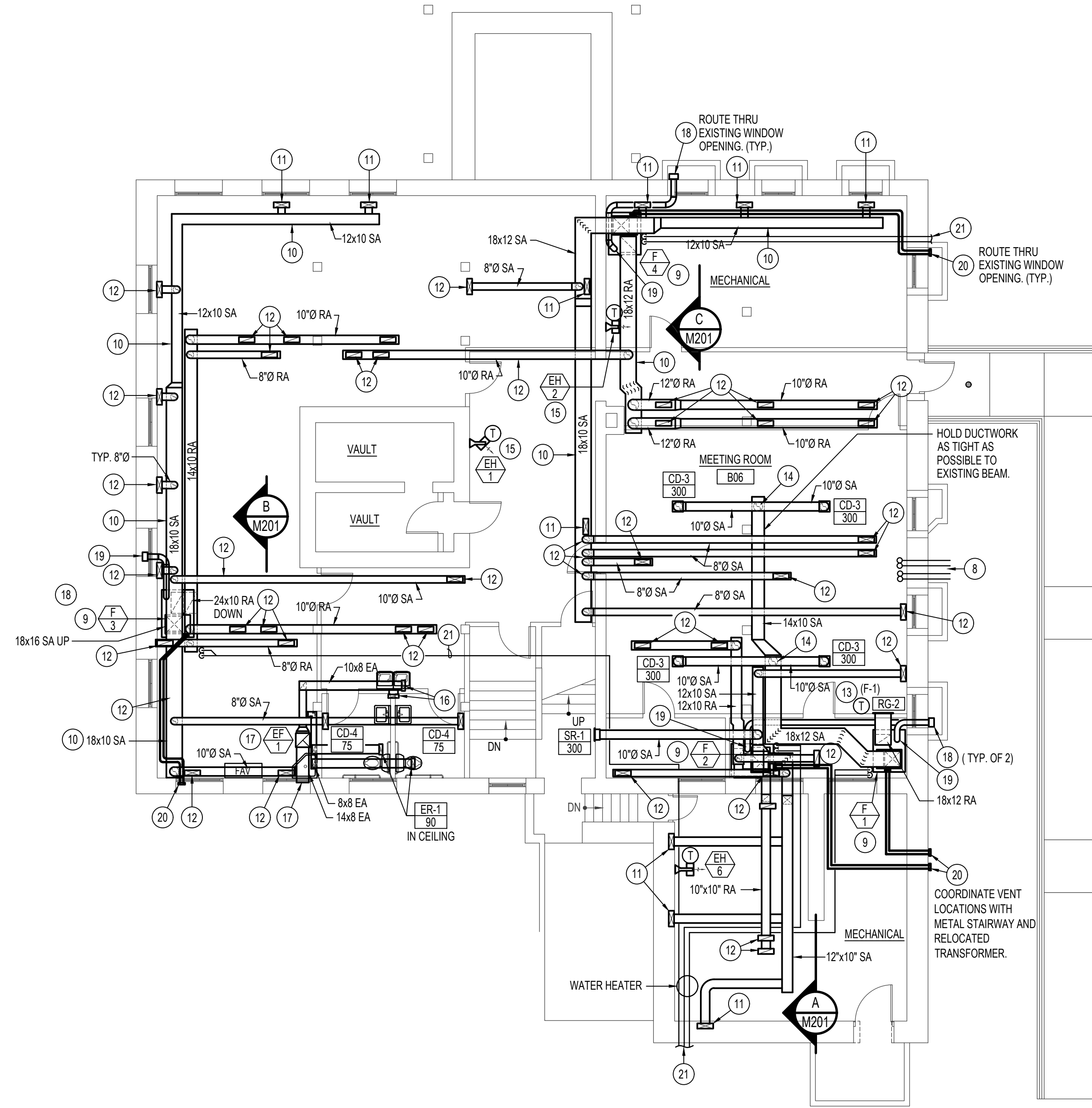
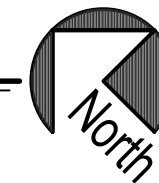

**BASEMENT MECHANICAL FLOOR PLAN**

SCALE: 1/8" = 1'-0"

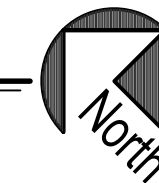

**PLAN NOTES:**

- 1 DISCONNECT AND REMOVE ALL EXISTING HEATING WATER PIPING, ALL PIPE HANGERS, AND ALL EXISTING INSULATION AND VALVES FROM BASEMENT.
- 2 DISCONNECT AND REMOVE ALL EXISTING CAST IRON RADIATORS (HORIZONTAL OR VERTICAL) FROM BASEMENT AND DELIVER TO OWNER.
- 3 DISCONNECT AND REMOVE ALL EXISTING HEATING PIPING UP THRU FLOOR TO UNITS ON MAIN AND SECOND LEVELS. REFER TO ARCHITECTURAL PLANS FOR PATCHING OF EXISTING FLOORS.
- 4 DISCONNECT AND REMOVE EXISTING ELECTRIC BASEBOARD HEATERS AND CORRESPONDING THERMOSTATS.
- 5 DISCONNECT AND REMOVE EXISTING FAN COIL UNIT, EXISTING THERMOSTAT, EXISTING PIPING, EXISTING GRILLES AND EXISTING DUCTWORK BELOW AND ABOVE EXISTING CEILINGS.
- 6 DISCONNECT AND REMOVE EXISTING HOT WATER BOILER, ALL ASSOCIATED PIPING AND CONTROLS AND EXISTING CIRCULATING PUMPS. FIELD VERIFY EXISTING CONDITIONS. CUT EXISTING BOILER UP AS REQUIRED FOR REMOVAL.
- 7 REMOVE EXISTING BOILER FLUES AND SEAL EXISTING CHIMNEY AIR TIGHT WITH SHEET METAL COVER.
- 8 EXISTING REFRIGERANT PIPING THRU WALL AND UP IN CHASE ABOVE TO REMAIN. REFER TO SHEET M101 FOR PIPING ON UPPER LEVELS AND EXIST. CONDENSING UNITS AT GRADE LEVEL.
- 9 PROVIDE AND INSTALL NEW GAS FIRED FURNACE AND MATCHING DX COOLING COIL AS SPECIFIED. MOUNT ON 14" HIGH RETURN AIR PLENUM BASE. COORDINATE FURNACE LOCATION WITH EXISTING BUILDING STRUCTURE AND NEW WALL CONSTRUCTION. REFER TO DETAIL CM301 FOR PLENUM BASE CONSTRUCTION.
- 10 RUN NEW DUCTWORK IN BASEMENT AS SHOWN. MAIN TRUNK DUCTWORK TO BE RUN AS TIGHT TO BOTTOM OF FLOOR JOISTS AS POSSIBLE AND TO AVOID ANY CROSS OVERS. BRANCH DUCT TO BE RUN THRU JOIST SPACES WHERE POSSIBLE.
- 11 RUN RIGID ROUND BRANCH DUCT THRU JOIST SPACE AS SHOWN. RISE 12x6 BOOT UP THRU EXISTING FLOOR WITH FLOOR GRILLE IN ROOM ABOVE. REFER TO DETAIL KM301 FOR TYPICAL INSTALLATION. (TYPICAL OF ALL DUCTS PARALLEL TO EXISTING JOISTS.)
- 12 RUN RIGID ROUND BRANCH DUCT BELOW JOISTS AND CONNECT TO 12x6 BOOT UP THRU EXISTING FLOOR WITH FLOOR GRILLE IN ROOM ABOVE. REFER TO DETAIL LM301 FOR TYPICAL INSTALLATION. (TYPICAL OF ALL DUCTS PERPENDICULAR TO EXISTING JOISTS.)
- 13 MOUNT NEW THERMOSTAT ON WALL AND CONNECT TO CORRESPONDING FURNACE SYSTEM. CONTROL WIRING TO BE IN WALLS OR ABOVE CEILINGS.
- 14 RISE 12" RIGID ROUND BRANCH DUCT UP INTO JOIST SPACE. PROVIDE SPLITTER FITTING AND EXTEND (2) 10" DUCTS OUT TO CEILING DIFFUSERS. COORDINATE DUCTS WITH FLOOR GRILLES AND JOIST LAYOUT.
- 15 PROVIDE AND INSTALL ELECTRIC HEATER AS SPECIFIED. SECURE MOUNTING BRACKET TO WALL AS HIGH AS POSSIBLE. REFER TO DETAIL NM301 FOR TYPICAL INSTALLATION.
- 16 (2) 12" EXHAUST DUCTS DOWN FROM TOILET ROOMS ABOVE (REFER TO SHEET M101 FOR CONTINUATION.) TRANSITION DUCTS AS REQUIRED TO CONNECT TO IN-LINE EXHAUST FAN. KEEP DUCTWORK AS TIGHT AGAINST FLOOR JOIST AS POSSIBLE.
- 17 PROVIDE AND INSTALL IN-LINE FAN AS SPECIFIED. KEEP FAN TIGHT AGAINST OVERHEAD FLOOR JOISTS. PROVIDE TRANSITIONS AS REQUIRED TO CONNECT TO 18x8 DUCTWORK. RUN 14x8 DISCHARGE DUCT TO WALL CAP. REFER TO DETAIL GM301.
- 18 PROVIDE AND INSTALL WALL CAP WITHOUT DAMPER IN EXISTING STONE WALL. EXTEND 6" RIGID ROUND OUTSIDE AIR DUCT THRU EXISTING WALL AND CONNECT TO TOP OF RETURN AIR PLENUM AT ADJACENT FURNACE.
- 19 PROVIDE MOTORIZED DAMPER, MANUAL DAMPER AND DUCT ACCESS DOOR IN OUTSIDE AIR DUCT. REFER TO DETAIL AM301 FOR TYPICAL INSTALLATION. DAMPER AND ACCESS DOOR TO BE IN ACCESSIBLE LOCATION.
- 20 EXTEND (2) 3" FURNACE VENTS THRU EXTERIOR WALL. PROVIDE FLAT VENT PLATE FOR TERMINATION. REFER TO DETAIL FM301 FOR TYPICAL INSTALLATION.
- 21 RUN REFRIGERANT LINES THRU JOIST SPACE FROM FURNACE TO OUTDOOR CONDENSING UNIT. SUPPORT PIPING WITH 2x4 BLOCKING AT 4'-0" MINIMUM INTERVALS. REFER TO DETAIL CM302 FOR TYPICAL INSTALLATION.

**Myers ■ Anderson**  
 ■ Architecture  
 ■ Interior Design  
 ■ Landscape Architecture  
 122 South Main Street ■ Pocatello, Idaho 83201 ■ Tel. (208) 233-3744 ■ Fax (208) 232-3782  
 927 Main Street, Suite 300 ■ Evanston, Wyoming 82930 ■ Tel. (307) 789-0934

**LINCOLN COUNTY COURTHOUSE  
 RENOVATION  
 SHOSHONE, ID**

PROJECT:  
**BASEMENT  
 FLOOR  
 MECHANICAL  
 AND  
 DEMOLITION  
 PLANS**

CONTRACTOR SHALL VERIFY ALL DIMENSIONS & CONDITIONS SHOWN OR IMPLIED

DRAWING SCALE APPLIES TO 22" X 34" SHEET SIZE

REVISION DATE

DRAWN BY: M. JENSEN

CHECKED BY: D. HANSEN

JOB NUMBER: 17435-21A

PROJECT DATE: JANUARY 2023

SHEET OF

**M100** 8

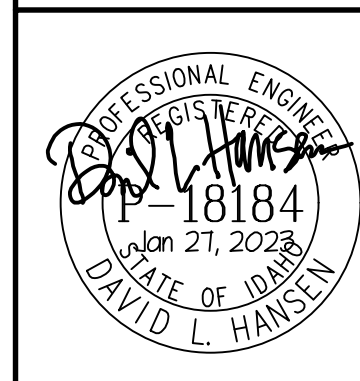

**Engineered Systems Associates**  
 1355 EAST CENTER  
 POCATELLO, IDAHO 83201  
 PHONE: (208) 233-0501  
 FAX: (208) 233-0529  
 EMAIL: esa@engsystems.com  
 ESA JOB NUMBER: 21076

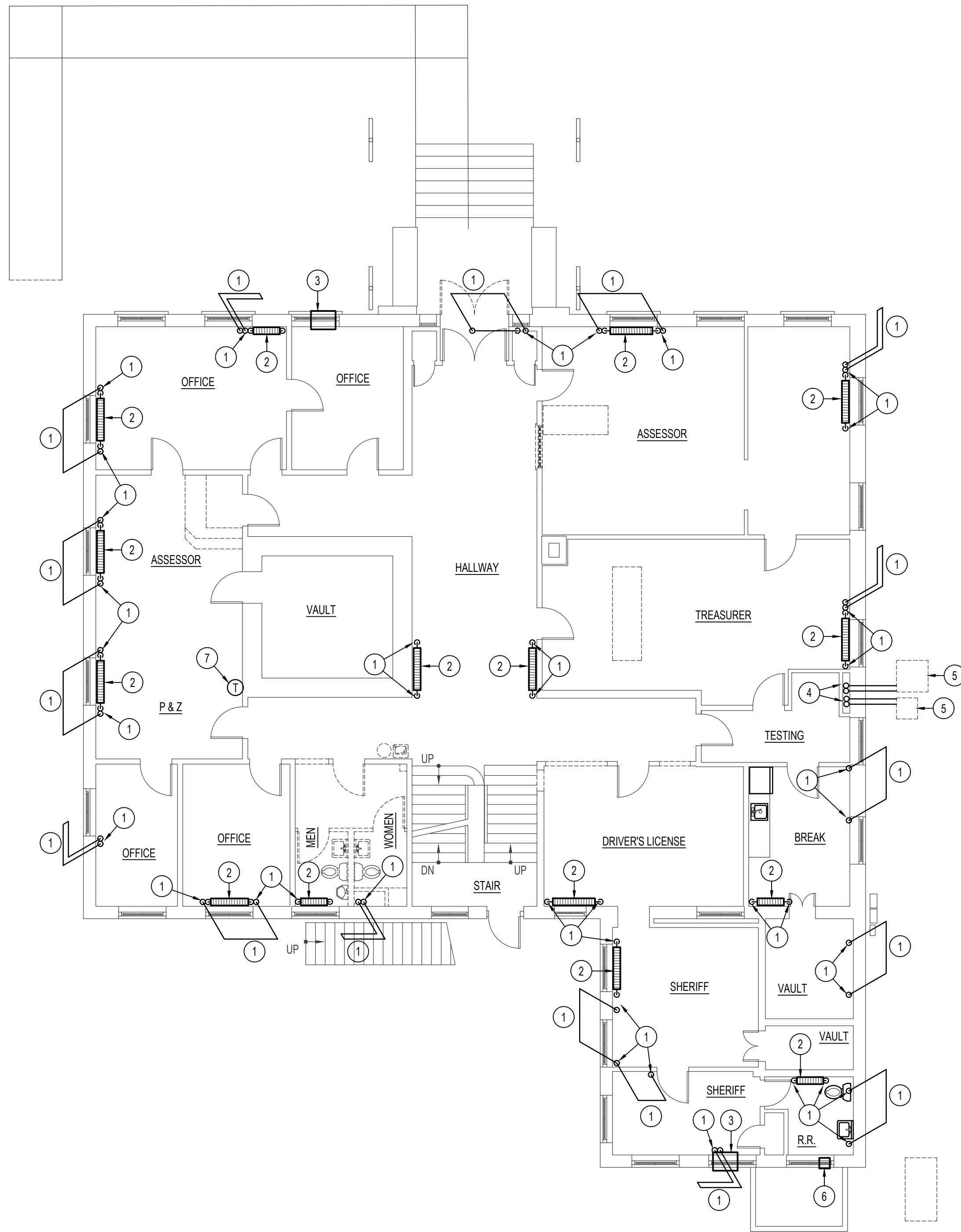

**MAIN FLOOR MECHANICAL DEMO PLAN**

SCALE: 1/8" = 1'-0"

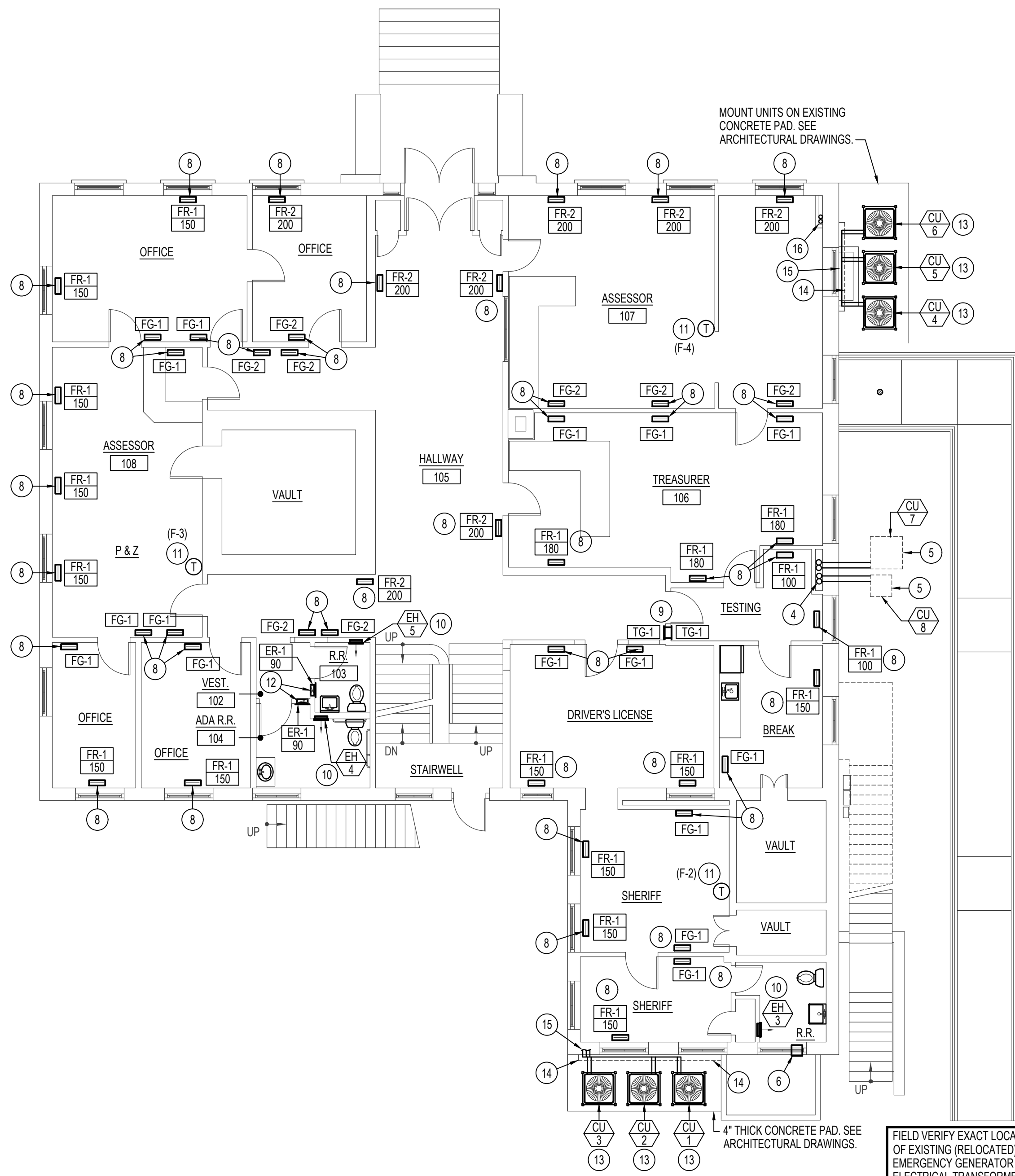
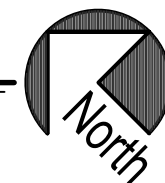

**MAIN FLOOR MECHANICAL PLAN**

SCALE: 1/8" = 1'-0"

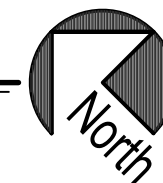

**PLAN NOTES:**

- 1 DISCONNECT AND REMOVE ALL EXISTING HEATING WATER PIPING, ALL VALVES, ESCUTCHEON PLATES, PIPE SUPPORTS, ETC. UP THRU FLOOR BELOW, SPACE, AND UP THRU FLOOR ABOVE. REFER TO ARCHITECTURAL PLANS FOR CUTTING AND PATCHING OF EXISTING FLOORS.
- 2 DISCONNECT AND REMOVE ALL EXISTING CAST IRON RADIATOR HEATERS FROM THIS FLOOR. DELIVER EXISTING RADIATORS TO OWNER.
- 3 DISCONNECT AND REMOVE ALL EXISTING WINDOW MOUNTED A/C UNITS. DELIVER UNIT TO OWNER. REFER TO ARCHITECTURAL DRAWINGS FOR WINDOW REPAIR.
- 4 EXISTING REFRIGERANT PIPING UP IN CHASE TO REMAIN. PROTECT PIPING DURING CONSTRUCTION.
- 5 EXISTING CONDENSING UNITS AND EXISTING REFRIGERANT PIPING TO REMAIN. PROTECT DURING CONSTRUCTION.
- 6 EXISTING EXHAUST FAN AND WALL CAP TO REMAIN. PROTECT DURING CONSTRUCTION.
- 7 DISCONNECT AND REMOVE EXISTING THERMOSTAT AND ALL CONTROL WIRING BACK TO EXISTING BOILER SYSTEM.
- 8 CUT EXISTING FLOOR AS REQUIRED TO INSTALL NEW FLOOR GRILLE AND BOOT. COORDINATE NEW FLOOR OPENING WITH EXISTING FLOOR JOISTS. DO NOT CUT ANY EXISTING FLOOR JOISTS. REFER TO SHEET M100 FOR DUCTWORK BELOW FLOOR. SEE DETAIL KM301 AND DETAIL LM301 FOR TYPICAL INSTALLATION TYPES.
- 9 INSTALL TRANSFER GRILLES AS SCHEDULED IN WALL AS HIGH AS POSSIBLE. PROVIDE DUCT SLEEVE THE SAME SIZE AS GRILLES FOR TRANSFER AIR.
- 10 PROVIDE AND INSTALL WALL MOUNTED ELECTRIC HEATER AS SPECIFIED. COORDINATE LOCATION OF HEATER WITH FIXTURES, COUNTERTOP, PIPING, ELECTRICAL DEVICES AND BUILDING STRUCTURE.
- 11 MOUNT NEW THERMOSTAT ON WALL. PROVIDE NEW CONDUIT AND WIRING AS REQUIRED TO CONNECT TO NEW FURNACE SYSTEM AS INDICATED. CONTROL WIRING TO BE IN WALLS OR ABOVE CEILINGS. REFER TO ARCHITECTURAL DRAWINGS FOR CUTTING AND PATCHING OF EXISTING WALLS.
- 12 INSTALL EXHAUST GRILLE IN WALL AS HIGH AS POSSIBLE. DROP 104" DUCT DOWN IN WALL TO BASEMENT LEVEL. INSTALL SEPARATE GRILLE AND DUCT FOR EACH (OF 2) TOILET ROOMS. REFER TO SHEET M100 FOR CONTINUATION OF DUCTWORK BELOW FLOOR.
- 13 PROVIDE AND INSTALL NEW CONDENSING UNIT AS SPECIFIED. MOUNT ON 4" THICK CONCRETE PAD WITH 1" THICK NEOPRENE PADS UNDER EACH CORNER. PROTECT UNIT WITH SNOW AND ICE GUARD ABOVE UNIT. REFER TO REFRIGERANT PIPING DIAGRAMS DIM302 AND GM302 FOR INSTALLATION AND PIPING CONNECTIONS. REFER TO DETAIL FM302 FOR TYPICAL SNOW AND ICE GUARD CONSTRUCTION.
- 14 RUN REFRIGERANT LINES ALONG BUILDING WITH SHEET METAL COVER AND UNISTRUT PIPE SUPPORTS. REFER TO DETAIL AM302 FOR TYPICAL INSTALLATION AND COVER.
- 15 EXTEND REFRIGERANT PIPING THRU EXISTING WINDOW OPENING AT BASEMENT LEVEL (SHEET SHEET M100.) PROVIDE PIPE SUPPORT AT WALL PENETRATION. REFER TO DETAIL BM302 FOR TYPICAL WALL PENETRATION AND SUPPORT.
- 16 RISE NEW REFRIGERANT PIPING UP IN CHASE TO NEW FURNACES IN ATTIC. SUPPORT PIPING TO EXISTING WALL WITH UNISTRUT SUPPORTS.

MOUNT UNITS ON EXISTING CONCRETE PAD. SEE ARCHITECTURAL DRAWINGS.

4" THICK CONCRETE PAD. SEE ARCHITECTURAL DRAWINGS.

FIELD VERIFY EXACT LOCATION OF EXISTING (RELOCATED) EMERGENCY GENERATOR AND ELECTRICAL TRANSFORMER.

Myers ■ Anderson

■ Architecture  
■ Interior Design  
■ Landscape Architecture

122 South Main Street ■ Pocatello, Idaho 83204 ■ Tel. (208) 233-3744 ■ Fax (208) 232-3782  
927 Main Street, Suite 300 ■ Evanston, Wyoming 82930 ■ Tel. (307) 789-0934

PROJECT:  
**LINCOLN COUNTY COURTHOUSE  
RENOVATION**

**SHOSHONE, ID**

SHEET TITLE:

**MAIN FLOOR  
DEMOLITION AND  
MECHANICAL  
PLANS**

CONTRACTOR SHALL VERIFY ALL DIMENSIONS & CONDITIONS SHOWN OR IMPLIED

DRAWING SCALE APPLIES TO 22" X 34" SHEET SIZE

REVISION DATE

DRAWN BY: M. JENSEN

CHECKED BY: D. HANSEN

JOB NUMBER: 17435-21A

PROJECT DATE: JANUARY 2023

SHEET OF M101 8

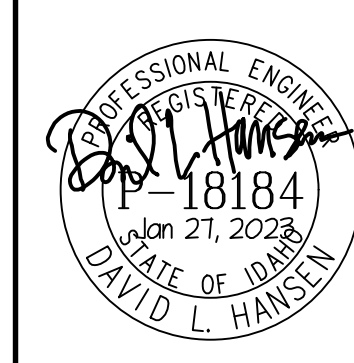

**Engineered Systems Associates**

1355 EAST CENTER  
POCATELLO, IDAHO 83201  
PHONE: (208) 233-0501  
FAX: (208) 233-0529  
EMAIL: esa@engsystems.com  
ESA JOB NUMBER: 21076

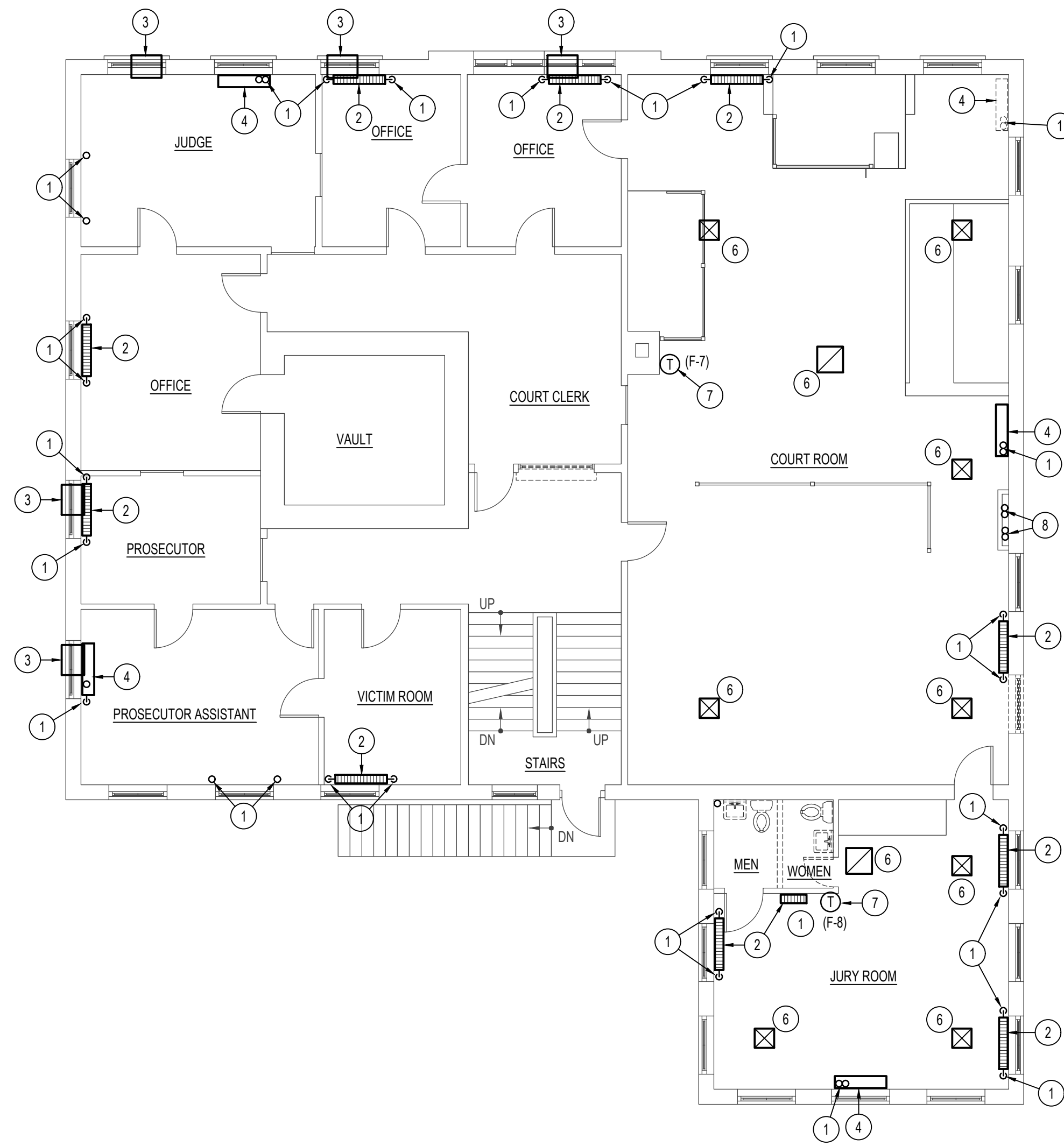

**SECOND FLOOR MECHANICAL DEMO PLAN**

SCALE: 1/8" = 1'-0"

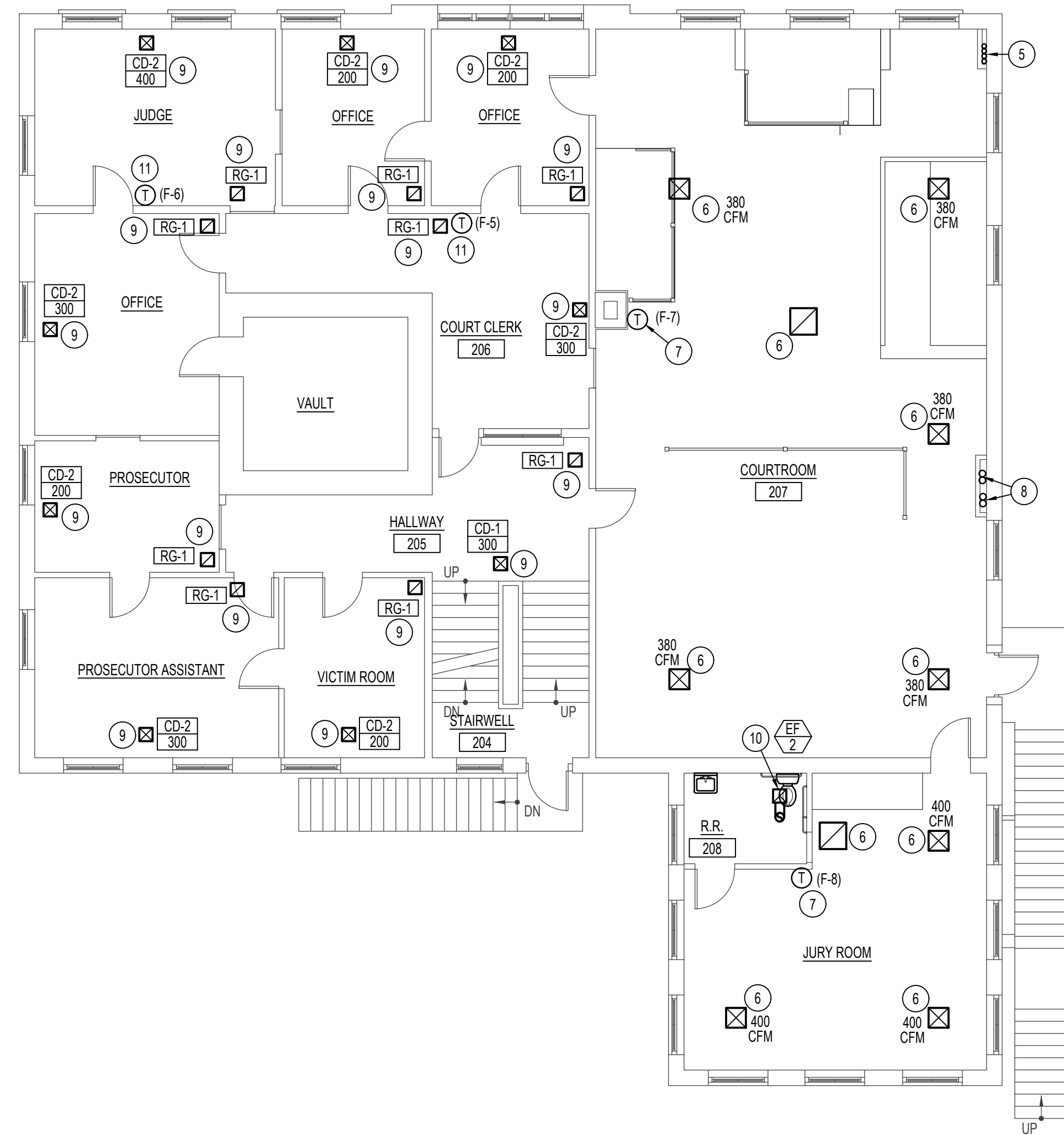
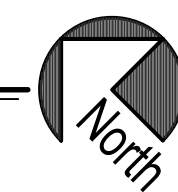

**SECOND FLOOR MECHANICAL PLAN**

SCALE: 1/8" = 1'-0"

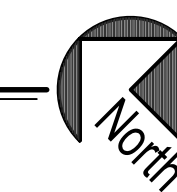

**PLAN NOTES:**

- 1 DISCONNECT AND REMOVE ALL EXISTING HEATING PIPING THRU FLOOR, ALL VALVES, ESCUTCHEON PLATES, PIPE SUPPORTS, ETC. REFER TO ARCHITECTURAL DRAWINGS FOR WALL AND FLOOR PATCHING.
- 2 DISCONNECT AND REMOVE ALL EXISTING CAST IRON RADIATOR HEATERS FROM THIS FLOOR UNLESS NOTED OTHERWISE. DELIVER EXISTING RADIATORS TO OWNER.
- 3 DISCONNECT AND REMOVE EXISTING WINDOW MOUNTED AC UNIT. DELIVER UNIT TO OWNER. REFER TO ARCHITECTURAL PLANS FOR WINDOW REPAIR.
- 4 DISCONNECT AND REMOVE ALL EXISTING CABINET UNIT HEATERS, CONTROLS AND PIPING DOWN THRU FLOORS UNLESS NOTED OTHERWISE.
- 5 RISE NEW REFRIGERANT PIPING UP IN CHASE TO NEW FURNACES IN ATTIC. SUPPORT PIPING TO EXISTING WALL WITH UNISTRUT SUPPORTS. REFER TO SHEET M103 FOR CONTINUATION OF PIPING IN ATTIC SPACE.
- 6 EXISTING CEILING GRILLES TO REMAIN. SEE ATTIC PLAN FOR DUCTWORK ABOVE.
- 7 EXISTING THERMOSTAT TO REMAIN. MAINTAIN CONNECTION TO NEW GAS-FIRED FURNACE SYSTEM.
- 8 EXISTING REFRIGERANT PIPING UP IN CHASE TO REMAIN. PROTECT DURING CONSTRUCTION.
- 9 PROVIDE AND INSTALL NEW CEILING DIFFUSER OR RETURN AIR GRILLE AS SPECIFIED. RISE BRANCH DUCT UP INTO ATTIC SPACE ABOVE. COORDINATE GRILLE LOCATIONS WITH EXISTING FLOOR JOISTS ABOVE. DO NOT CUT ANY EXISTING FLOOR JOISTS. REFER TO SHEET M103 FOR DUCTWORK ABOVE CEILING. SEE DETAIL EIM302 FOR TYPICAL DIFFUSER INSTALLATION.
- 10 PROVIDE AND INSTALL CEILING MOUNTED EXHAUST FAN. RISE 6" DUCT UP TO ROOF CAP. CUT AND PATCH EXISTING ROOF AS REQUIRED. REFER TO DETAIL HM301 FOR TYPICAL INSTALLATION. ROOF CAP TO MATCH SLOPE OF ROOF. REFER TO ATTIC PLAN ON SHEET M103 FOR DUCTWORK ABOVE.
- 11 MOUNT NEW THERMOSTAT ON WALL. PROVIDE NEW CONDUIT AND WIRING AS REQUIRED TO CONNECT TO NEW FURNACE SYSTEM IN ATTIC ABOVE AS INDICATED. CONTROL WIRING TO BE IN WALLS OR ABOVE CEILINGS. REFER TO ARCHITECTURAL DRAWINGS FOR CUTTING AND PATCHING OF EXISTING WALLS.

**Myers ■ Anderson**

■ Architecture  
■ Interior Design  
■ Landscape Architecture

122 South Main Street ■ Pocatello, Idaho 83201 ■ Tel: (208) 232-3741 ■ Fax: (208) 232-3782  
927 Main Street, Suite 300 ■ Evanston, Wyoming 82930 ■ Tel: (307) 789-0984

AIA NICARB ASLA

**PROJECT:**  
**LINCOLN COUNTY COURTHOUSE RENOVATION**

**SHOSHONE, ID**

**SHEET TITLE:**

**SECOND FLOOR DEMOLITION AND MECHANICAL PLANS**

CONTRACTOR SHALL VERIFY ALL DIMENSIONS & CONDITIONS SHOWN OR IMPLIED

DRAWING SCALE APPLIES TO 22' X 34" SHEET SIZE

REVISION DATE

DRAWN BY: M. JENSEN

CHECKED BY: D. HANSEN

JOB NUMBER: 17435-21A

PROJECT DATE: JANUARY 2023

SHEET M102 OF 8

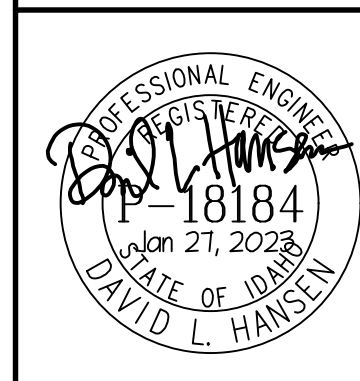

**Engineered Systems Associates**  
1355 EAST CENTER  
POCATELLO, IDAHO 83201  
PHONE: (208) 233-0501  
FAX: (208) 233-0529  
EMAIL: esa@engsystems.com  
ESA JOB NUMBER: 21076



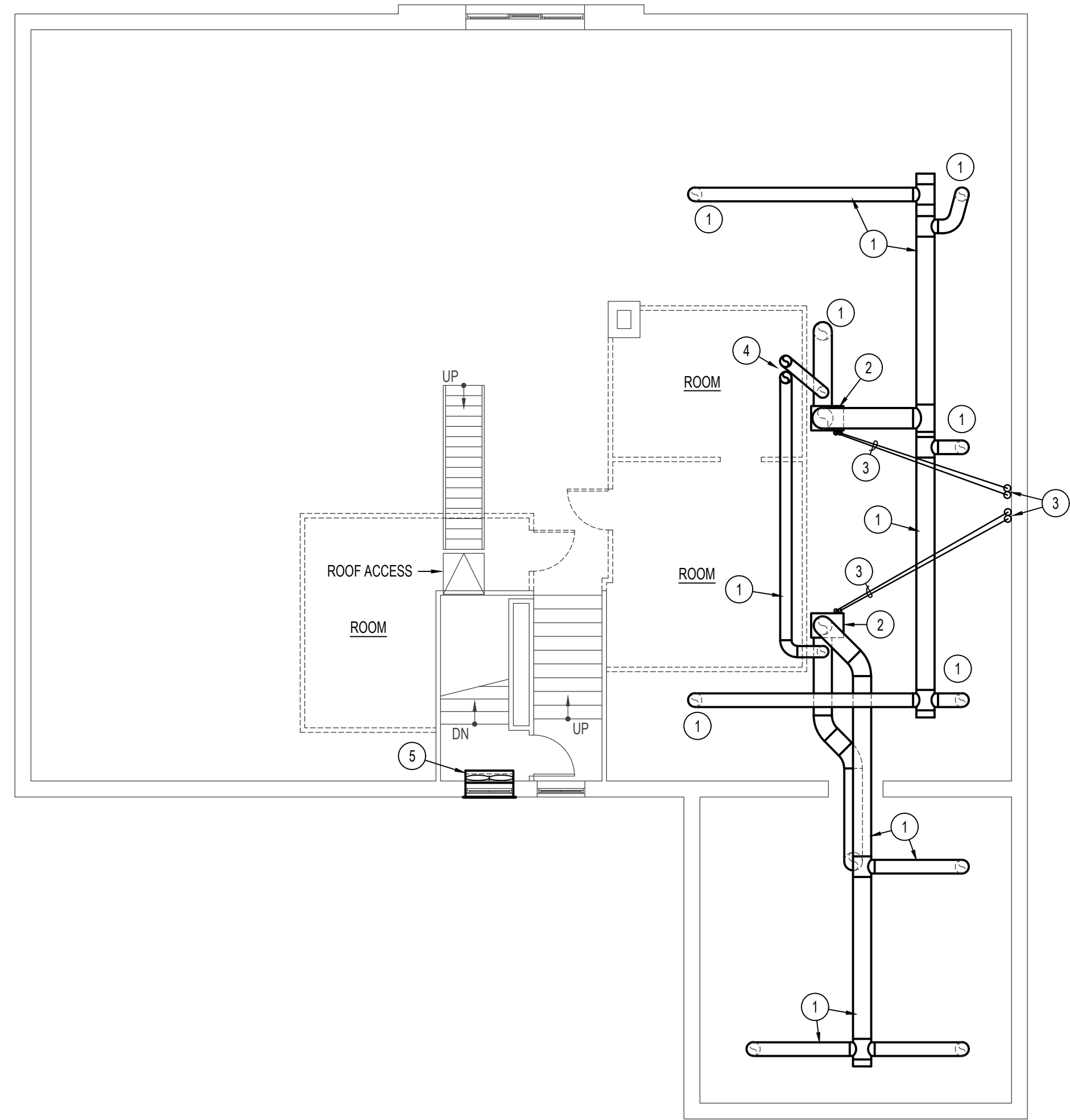

**ATTIC FLOOR PLAN - DEMOLITION**

SCALE: 1/8" = 1'-0"

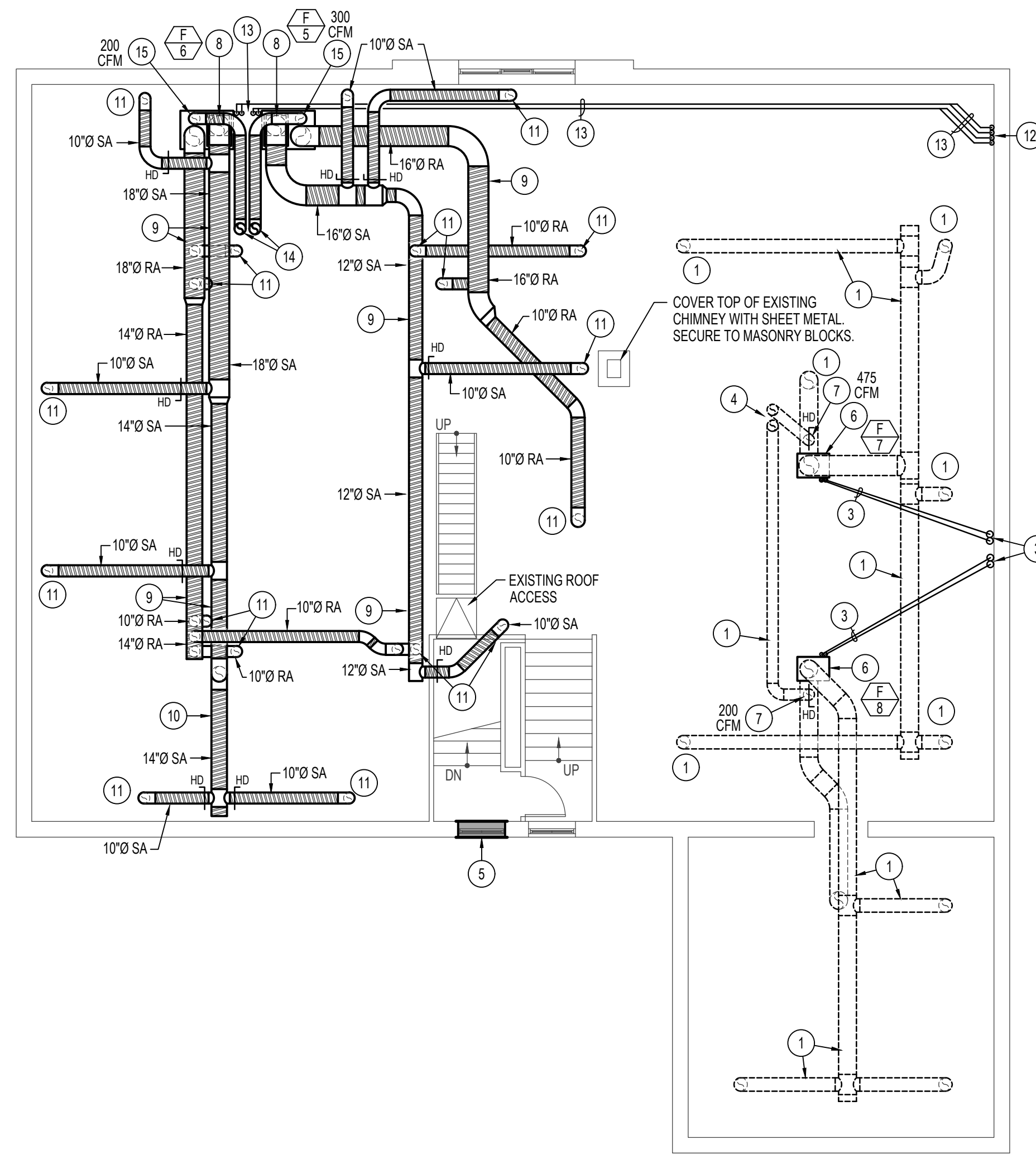
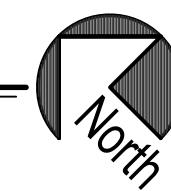

**ATTIC FLOOR PLAN - MECHANICAL**

SCALE: 1/8" = 1'-0"

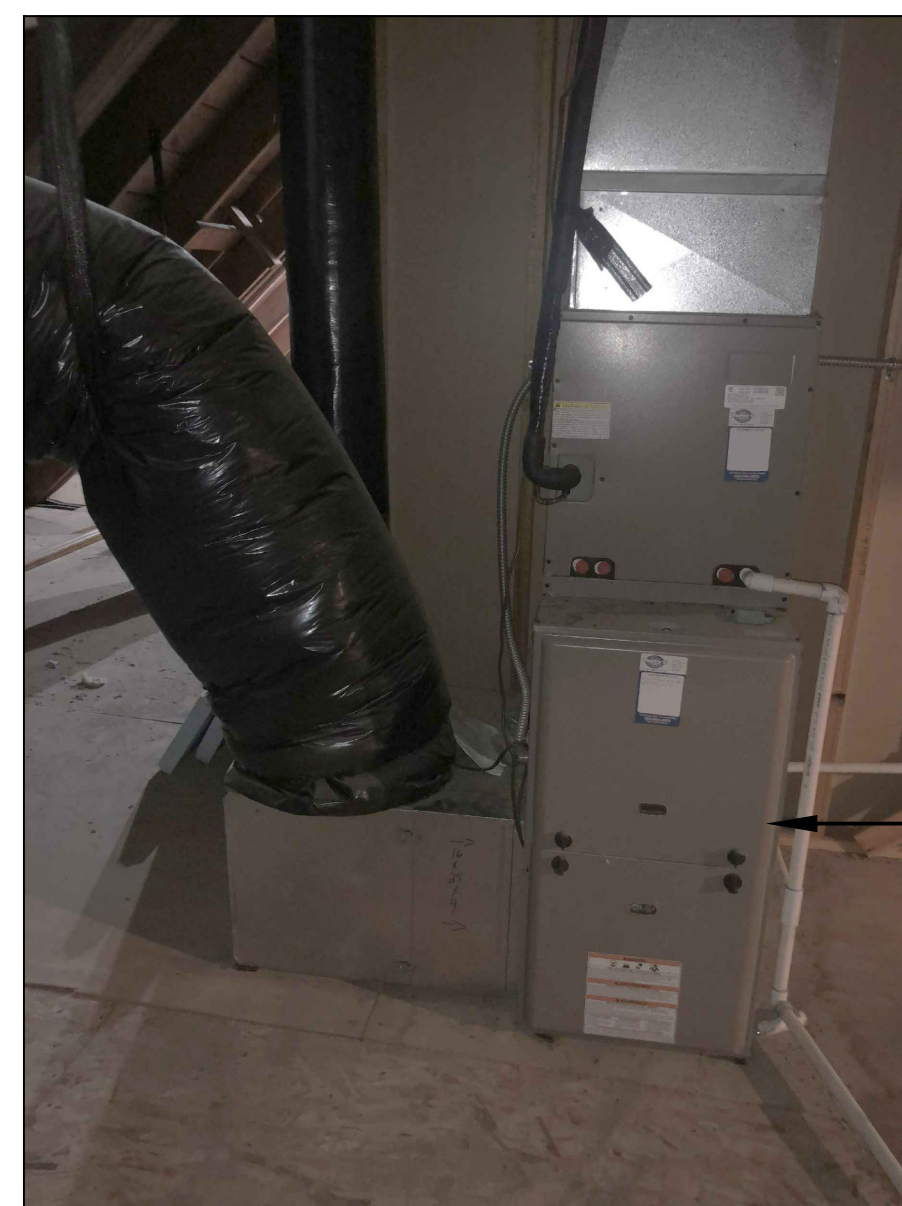
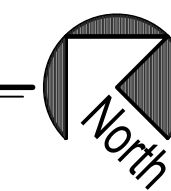

EXISTING JURY ROOM UNIT

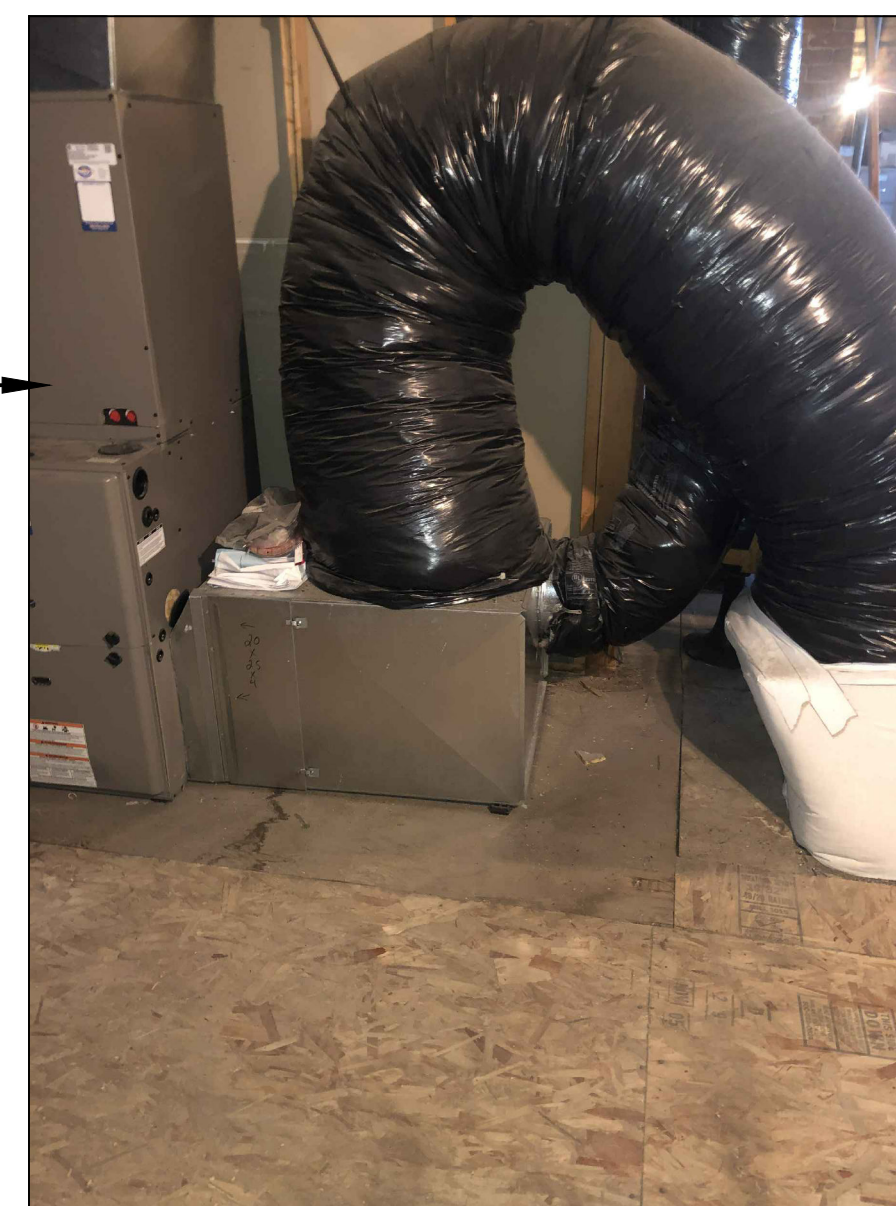

EXISTING COURT ROOM UNIT

**EXISTING FAN COIL UNITS IN ATTIC**

**PLAN NOTES:**

- 1 EXISTING DUCTWORK IN ATTIC SPACE AND DOWN THRU FLOOR TO REMAIN. PROTECT DURING CONSTRUCTION.
- 2 DISCONNECT AND REMOVE EXISTING FAN COIL UNIT. EXISTING DX COIL AND REFRIGERANT PIPING TO REMAIN. EXISTING DUCTWORK TO REMAIN. REFER TO MECHANICAL PLAN FOR NEW GAS FIRED FURNACE TO BE INSTALLED.
- 3 EXISTING REFRIGERANT PIPING TO REMAIN. PROTECT PIPING DURING CONSTRUCTION. DISCONNECT LINES FROM EXISTING DX COIL AS REQUIRED TO INSTALL NEW GAS FIRED FURNACE BELOW COIL. CAPTURE ALL EXISTING R-22 REFRIGERANT DURING INSTALLATION. RE-CHARGE EXISTING REFRIGERANT PIPING AFTER WORK HAS BEEN COMPLETED.
- 4 EXISTING PENTHOUSE ON ROOF AND OUTSIDE AIR DUCTS DOWN TO EXISTING FAN COIL UNITS TO REMAIN. PROTECT DURING CONSTRUCTION.
- 5 DISCONNECT AND REMOVE EXISTING EXHAUST FAN. EXISTING WALL LOUVER AND SLEEVE IN WALL TO REMAIN. FILL WALL SLEEVE WITH RIGID INSULATION AND SEAL WITH SHEET METAL ON INTERIOR OF BUILDING. SEAL WATER TIGHT.
- 6 PROVIDE NEW GAS FIRED FURNACE AS SPECIFIED. MOUNT BELOW EXISTING DUCTWORK AND EXISTING DX COOLING COIL. MOUNT ON EXISTING ATTIC FLOOR WITH 14" HIGH PLENUM BASE. PROVIDE SHEET METAL DRAIN PAN BELOW UNIT. PROVIDE NEW DUCT TRANSITIONS AS REQUIRED FOR CONNECTIONS. CONTRACTOR TO FIELD VERIFY EXISTING CONDITIONS AND MAKE ADJUSTMENTS TO DUCTWORK AND EXISTING COIL AS NECESSARY.
- 7 PROVIDE MOTORIZED DAMPER AND MANUAL BALANCING DAMPER IN EXISTING OUTSIDE AIR DUCT AND BALANCE TO MAXIMUM CFM AS INDICATED. FIELD VERIFY EXACT SIZE OF EXISTING DUCT.
- 8 PROVIDE AND INSTALL NEW GAS FIRED FURNACE COMPLETE WITH NEW DX COOLING COIL AS SPECIFIED. MOUNT ON EXISTING ATTIC FLOOR WITH 14" HIGH PLENUM BASE AND SHEET METAL DRAIN PAN BELOW BASE. CONTRACTOR TO FIELD VERIFY EXISTING CONDITIONS. LOCATE NEW FURNACE AS CLOSE TO EXTERIOR WALL AS POSSIBLE AND STILL BE ABLE TO CONNECT DUCTWORK TO TOP OF UNIT AS SHOWN. REFER TO DETAIL CM301 FOR TYPICAL PLENUM BASE CONSTRUCTION.
- 9 RUN NEW DUCTWORK AT 8'-0" OR HIGHER OFF ATTIC FLOOR. COORDINATE DUCT RUNS WITH EXISTING ROOF JOISTS, WALLS IN ATTIC AND PLUMBING PIPING. ALL DUCTWORK IN ATTIC TO BE WRAPPED WITH 1-1/2" EXTERNAL DUCTWRAP.
- 10 DROP DUCTWORK DOWN AS REQUIRED BY STRUCTURE. KEEP DUCTWORK AS HIGH AS POSSIBLE OVER UPPER LEVEL OF NEW ADDITION. COORDINATE WITH BUILDING STRUCTURE. ALL DUCTWORK IN ATTIC TO BE WRAPPED WITH 1-1/2" EXTERNAL DUCTWRAP.
- 11 DROP BRANCH DUCTS DOWN THRU ATTIC FLOOR AND CONNECT TO CEILING GRILLE BELOW. SEE SECOND FLOOR PLAN FOR GRILLE LOCATIONS. ALL DUCTWORK IN ATTIC TO BE WRAPPED WITH 1-1/2" EXTERNAL DUCTWRAP.
- 12 RISE NEW REFRIGERANT LINES UP IN CHASE. REFER TO SHEETS M101 & M102 FOR CONTINUATION OF PIPING BELOW. SUPPORT PIPING WITH UNISTRUT SUPPORTS.
- 13 RUN NEW REFRIGERANT PIPING ON FLOOR OF ATTIC. KEEP PIPING AS CLOSE TO WALL AS POSSIBLE AND COORDINATE WITH NEW EQUIPMENT.
- 14 RISE (2) 10"Ø OUTSIDE AIR DUCT UP THRU FLAT ROOF. SEAL ROOF PENETRATION AND PROVIDE WEATHER CAP ON DUCT. OFFSET DUCT IN ROOF JOIST SPACE AS SHOWN TO CONNECT TO CORRESPONDING FURNACE.
- 15 DROP 10"Ø OUTSIDE AIR DUCT DOWN AND CONNECT TO TOP OF RETURN AIR PLENUM. PROVIDE MANUAL DAMPER AND MOTORIZED DAMPER IN DUCT. INTERLOCK MOTORIZED DAMPER WITH CORRESPONDING FURNACE AND BALANCE MANUAL DAMPER TO MAXIMUM CFM AS INDICATED ON PLAN AND ON FURNACE SCHEDULE. REFER TO DETAIL AM301 FOR TYPICAL INSTALLATION OF DAMPERS.

**Myers ■ Anderson**

■ Architecture  
 ■ Interior Design  
 ■ Landscape Architecture  
 122 South Main Street ■ Pocatello, Idaho 83204 ■ Tel. (208) 232-3744 ■ Fax (208) 232-3782  
 927 Main Street, Suite 300 ■ Evanston, Wyoming 82930 ■ Tel. (307) 789-0934

**LINCOLN COUNTY COURTHOUSE RENOVATION**

**SHOSHONE, ID**

**PROJECT:**  
**SHEET TITLE:**  
**ATTIC FLOOR PLAN DEMOLITION AND MECHANICAL**

CONTRACTOR SHALL VERIFY ALL DIMENSIONS & CONDITIONS SHOWN OR IMPLIED

DRAWING SCALE APPLIES TO 22' X 34' SHEET SIZE

REVISION DATE

DRAWN BY: M. JENSEN

CHECKED BY: D. HANSEN

JOB NUMBER: 17435-21A

PROJECT DATE: JANUARY 2023

SHEET **M103** OF 5

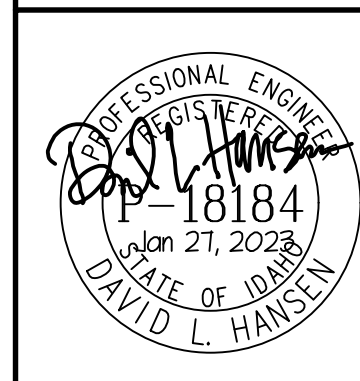

**Engineered Systems Associates**  
 1355 EAST CENTER  
 POCATELLO, IDAHO 83201  
 PHONE: (208) 233-0501  
 FAX: (208) 233-0529  
 EMAIL: esa@engsystems.com  
 ESA JOB NUMBER: 21076

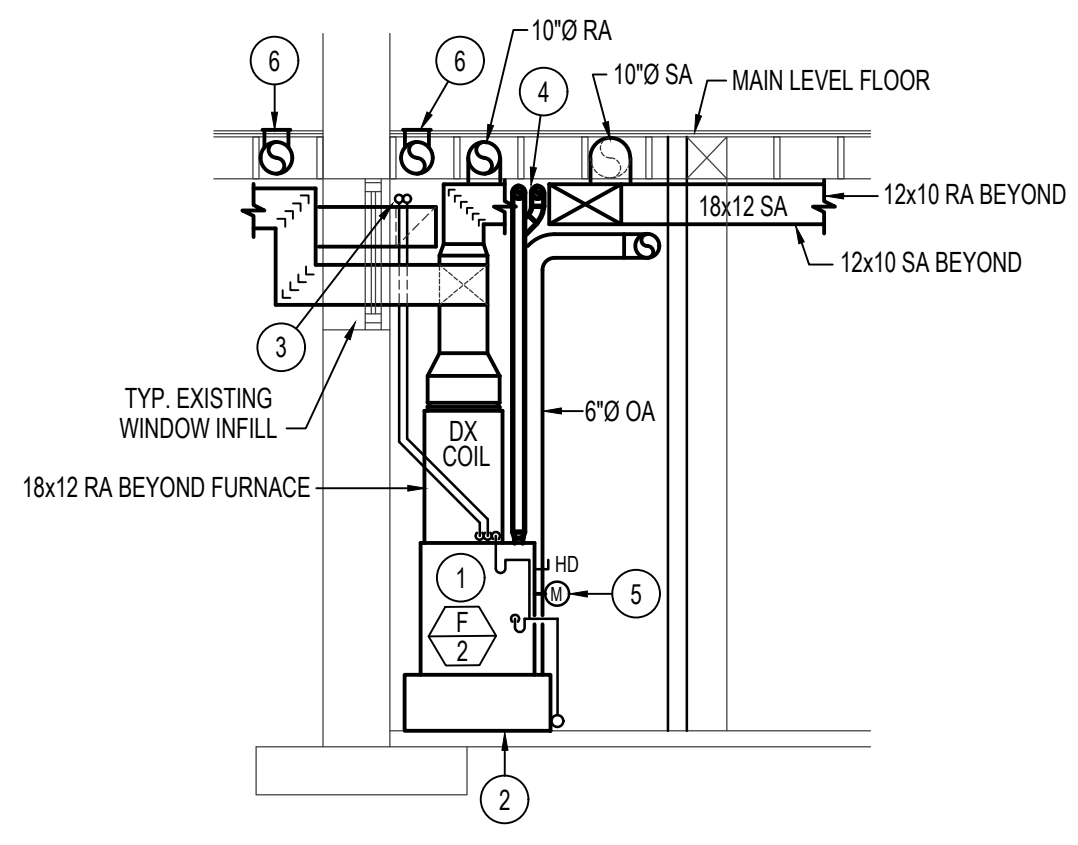

**BUILDING SECTION**  
SCALE: 1/4" = 1'-0"  
A  
M201

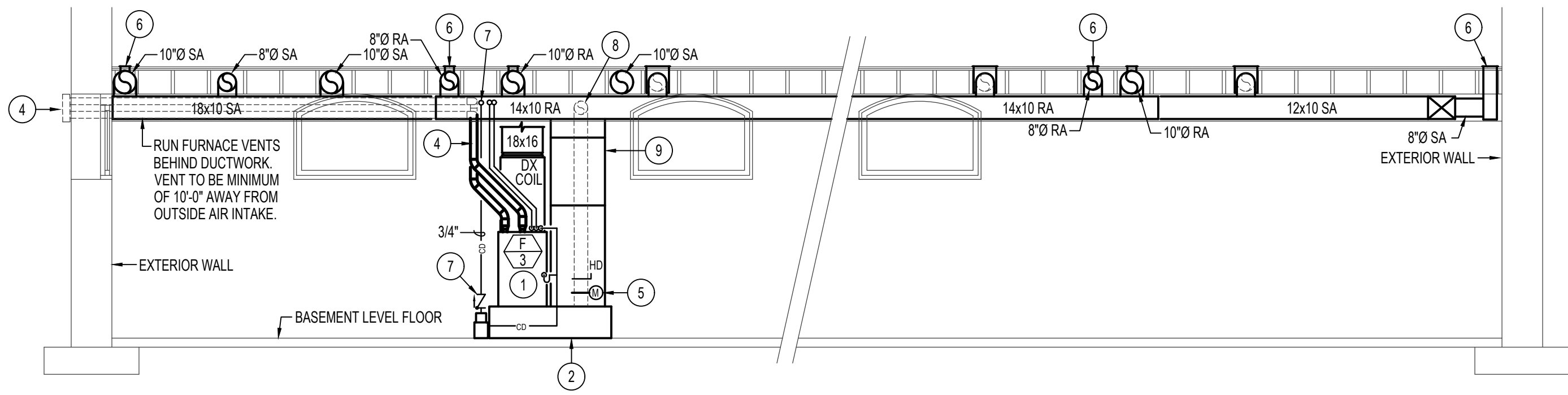

**BUILDING SECTION**  
SCALE: 1/4" = 1'-0"  
B  
M201

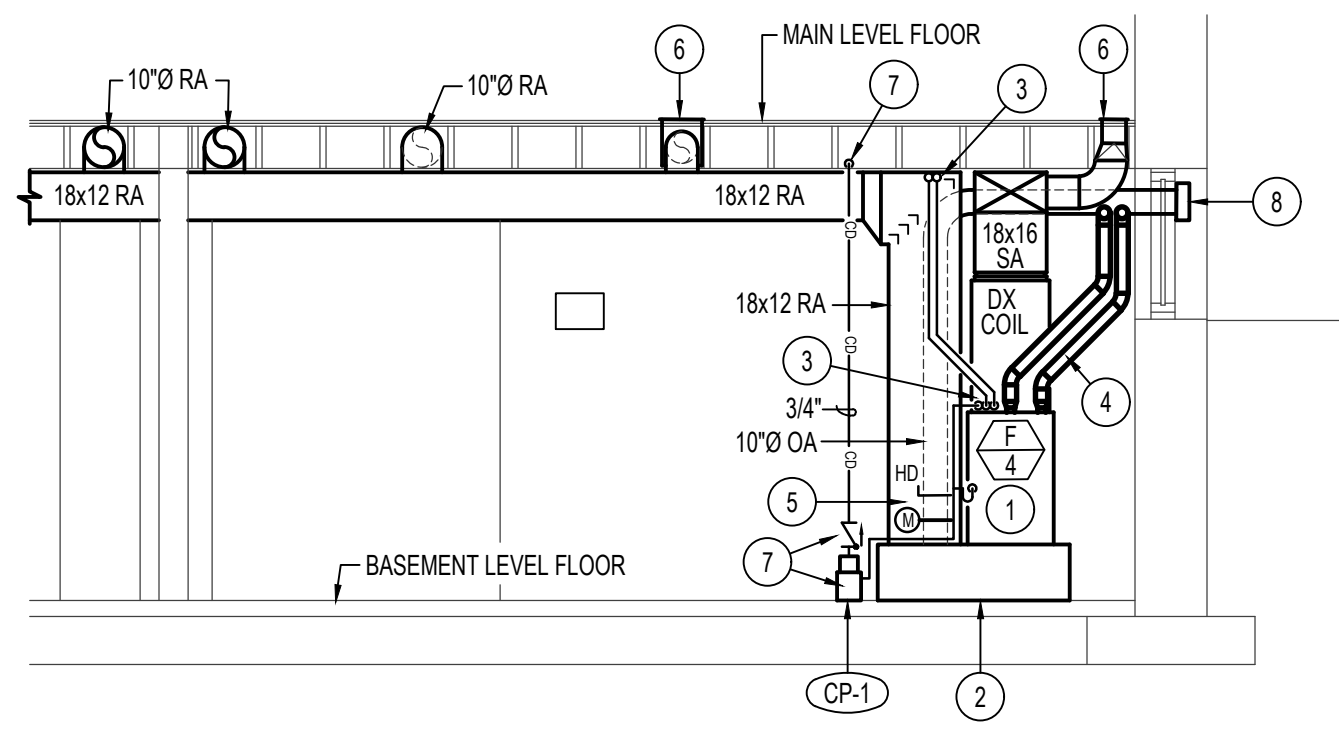

**BUILDING SECTION**  
SCALE: 1/4" = 1'-0"  
B  
M201

**PLAN NOTES:**

- 1 PROVIDE AND INSTALL NEW GAS FIRED FURNACE WITH MATCHING DX COOLING COIL AS SCHEDULED. MOUNT ON 14" HIGH RETURN AIR PLENUM.
- 2 RETURN AIR PLENUM TO BE 14" HIGH. REFER TO DETAIL CM301 FOR TYPICAL PLENUM CONSTRUCTION. OPENING IN TOP OF PLENUM TO MATCH FULL SIZE OF FURNACE OPENING. PROVIDE FILTER SECTION AT POINT OF CONNECTIONS. SEE DETAIL JM301 FOR FILTER SECTION.
- 3 CONNECT REFRIGERANT LINES TO DX COIL AS RECOMMENDED BY MANUFACTURER. RISE PIPING UP TO CEILING LEVEL AND RUN TO REMOTE CONDENSING UNITS AS SHOWN ON SHEET M100. COORDINATE REFRIGERANT PIPING WITH OTHER PIPING, DUCTWORK AND BUILDING STRUCTURE. SUPPORT PIPING AT 5'-0" MINIMUM INTERVALS.
- 4 RISE (2) 3"Ø VENTS UP FROM EACH FURNACE. EXTEND THRU EXTERIOR WALL AND TERMINATE WITH FLAT TYPE VENT PLATE. REFER TO DETAIL FM301 FOR TYPICAL VENT PLATE INSTALLATION.
- 5 DROP 10"Ø OUTSIDE AIR DUCT DOWN AND CONNECT TO TOP OF RETURN AIR PLENUM. PROVIDE MANUAL DAMPER, DUCT ACCESS DOOR AND MOTORIZED DAMPER IN OUTSIDE AIR DUCT. BALANCE TO MAXIMUM CFM AS INDICATED IN FURNACE SCHEDULE. AND INTERLOCK MOTORIZED DAMPER WITH CORRESPONDING FURNACE TO CLOSE WHEN NOT IN OPERATION. REFER TO DETAIL AM301 FOR TYPICAL DAMPER INSTALLATION.
- 6 TYPICAL FLOOR GRILLE WITH FULL SIZED BOOT UP THRU EXISTING FLOOR. REFER TO DETAILS KM301 AND LM301 FOR TYPICAL FLOOR GRILLE AND BOOT INSTALLATION. KEEP DUCTWORK IN JOIST SPACES WHEREVER POSSIBLE.
- 7 PROVIDE CONDENSATE PUMP AS SCHEDULED. PLACE ON FLOOR AND CONNECT 3/4" CONDENSATE DRAIN LINES FROM FURNACE AND FROM DX COIL TO PUMP RECEIVING TANK. PROVIDE CHECK VALVE ON DISCHARGE LINE AND RISE 3/4" (PUMPED) LINE UP TO CEILING. RUN CONDENSATE PIPING NEAR CEILING TO NEAREST FLOOR DRAIN. REFER TO SHEET M100 FOR ROUTING OF PIPING.
- 8 EXTEND 10"Ø OUTSIDE AIR DUCT THRU EXISTING WINDOW INFILL. KEEP DUCT AS HIGH AS POSSIBLE AND PROVIDE WALL CAP AT PENETRATION.
- 9 DROP 24x10 RETURN AIR DUCT DOWN AND CONNECT TO TOP OF RETURN AIR PLENUM. OFFSET DUCTWORK AS REQUIRED FOR CONNECTION.

**Myers ■ Anderson**  
 ■ Architecture  
 ■ Interior Design  
 ■ Landscape Architecture  
 122 South Main Street ■ Pocatello, Idaho 83204 ■ Tel. (208) 233-3744 ■ Fax (208) 232-3782  
 927 Main Street, Suite 300 ■ Evanston, Wyoming 82930 ■ Tel. (307) 789-0934  
 A/A NICARB AS/A

**PROJECT:**  
**LINCOLN COUNTY COURTHOUSE RENOVATION**  
**SHOSHONE, ID**

**SHEET TITLE:**  
**MECHANICAL SECTIONS**

CONTRACTOR SHALL VERIFY ALL DIMENSIONS & CONDITIONS SHOWN OR IMPLIED

DRAWING SCALE APPLIES TO 22' X 34" SHEET SIZE

REVISION	DATE

DRAWN BY:	M. JENSEN
CHECKED BY:	D. HANSEN
JOB NUMBER:	17435-21A
PROJECT DATE:	JANUARY 2023
SHEET	<b>M201</b> OF 8

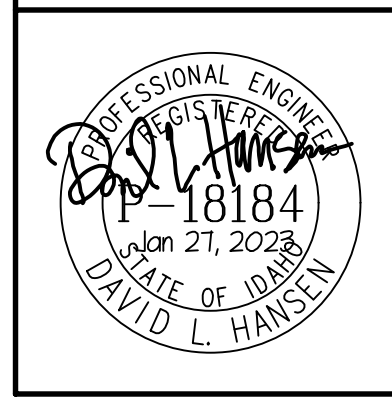

**Engineered Systems Associates**  
 1355 EAST CENTER  
 POCATELLO, IDAHO 83201  
 PHONE: (208) 233-0501  
 FAX: (208) 233-0529  
 EMAIL: esa@engsystems.com  
 ESA JOB NUMBER: 21076

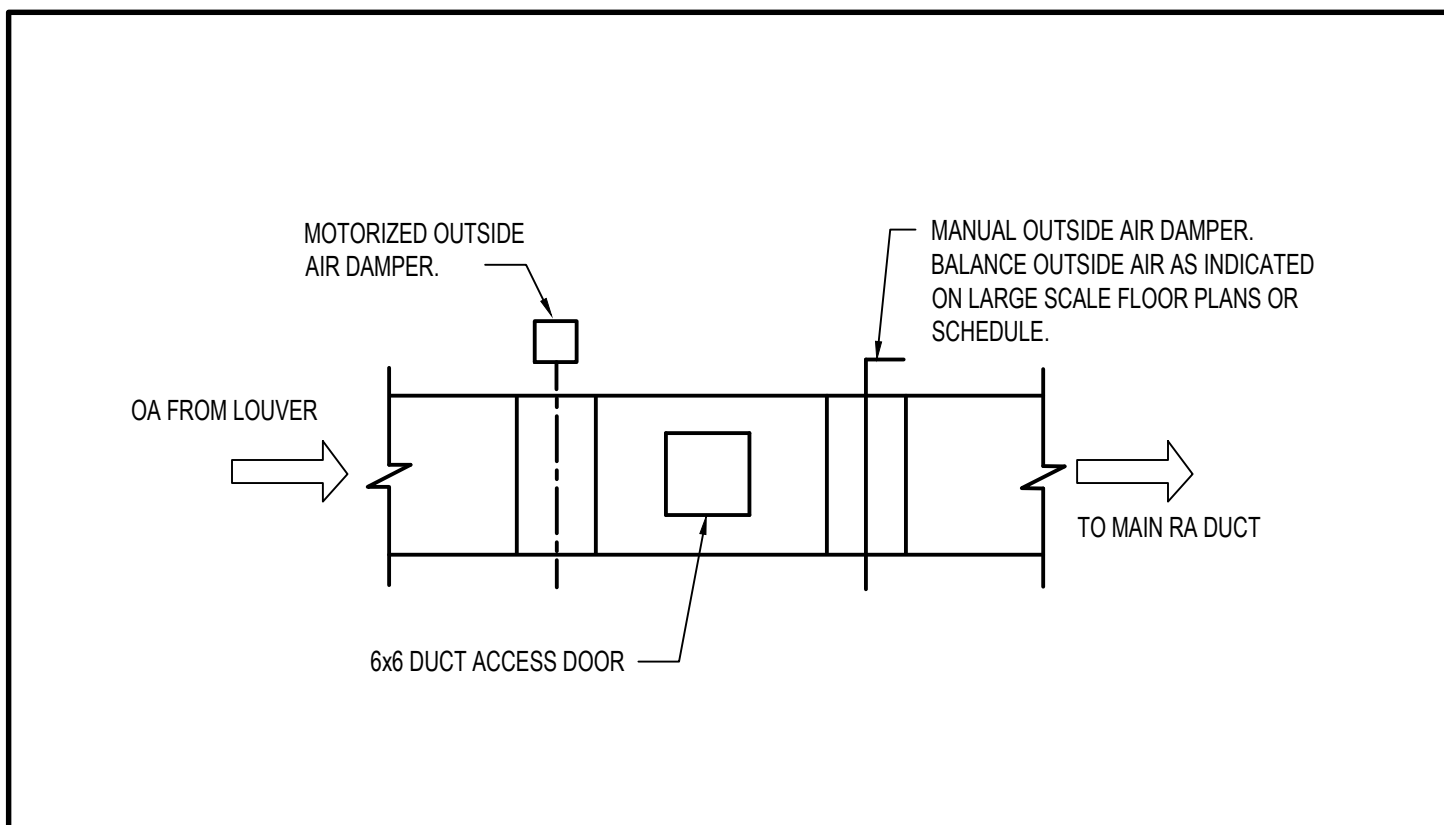

**A OUTSIDE AIR DAMPER INSTALLATION** NO SCALE

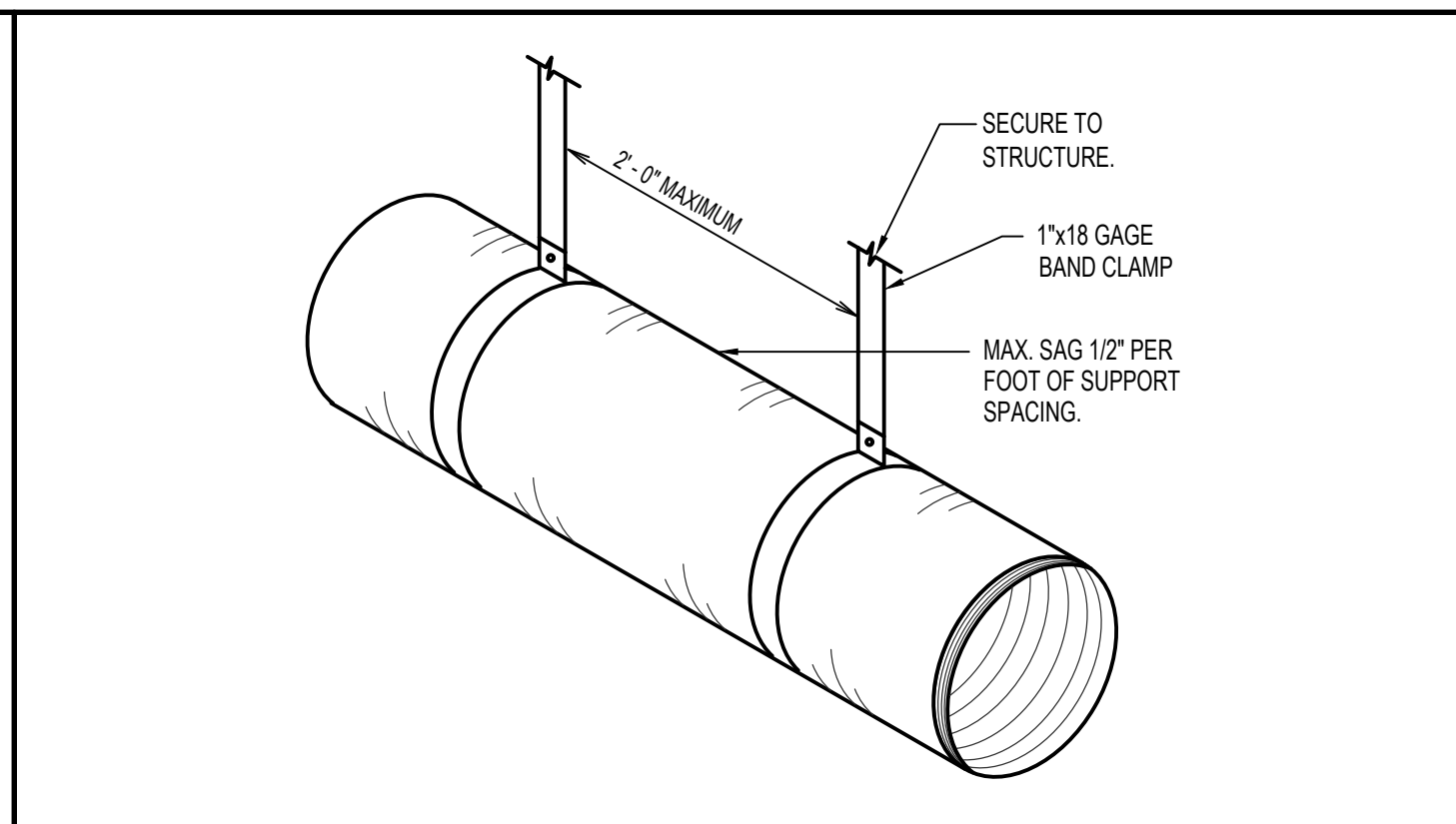

**B FLEXIBLE DUCT SUPPORT DETAIL** NO SCALE

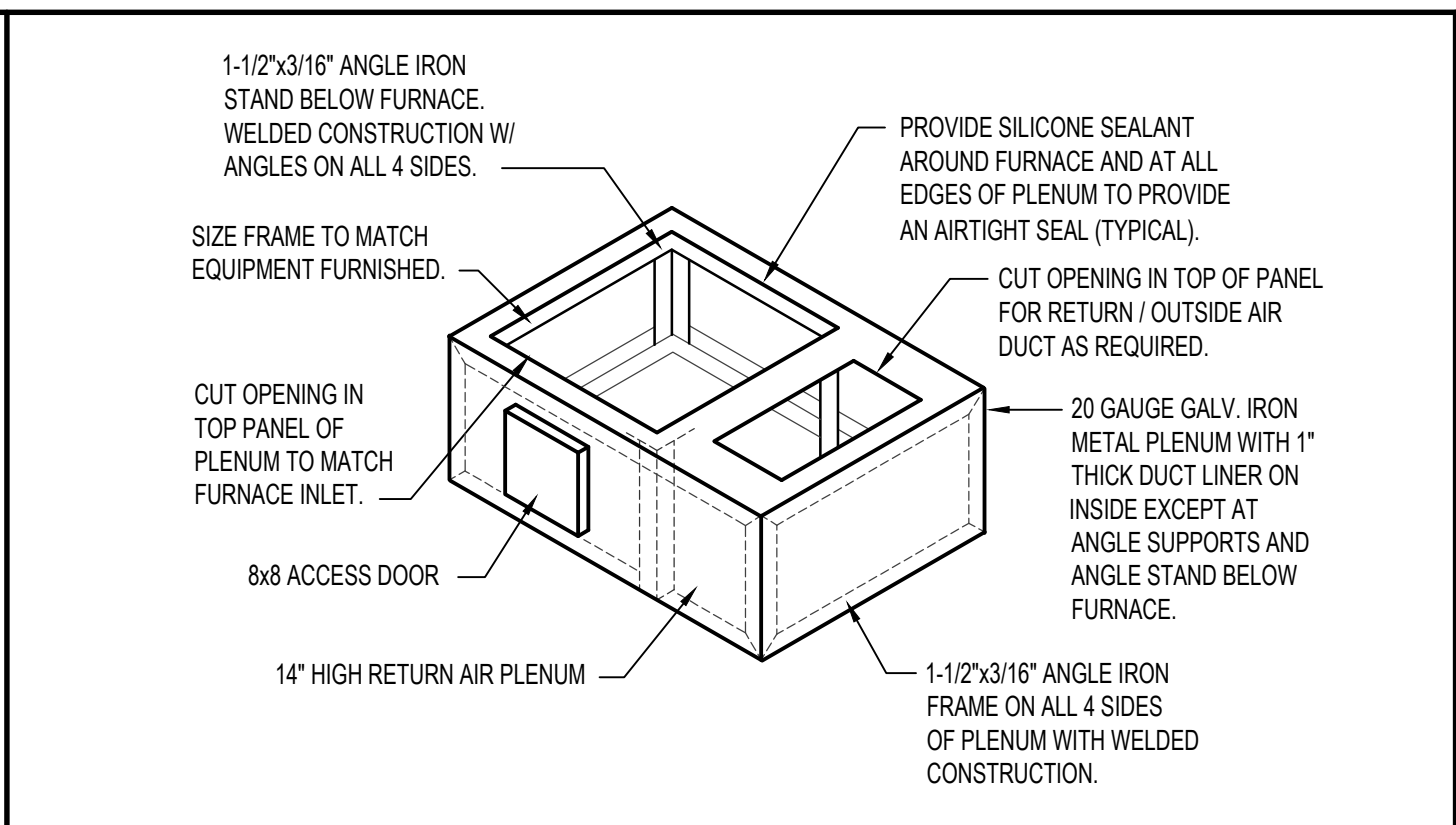

**C RETURN AIR PLENUM DETAIL** NO SCALE

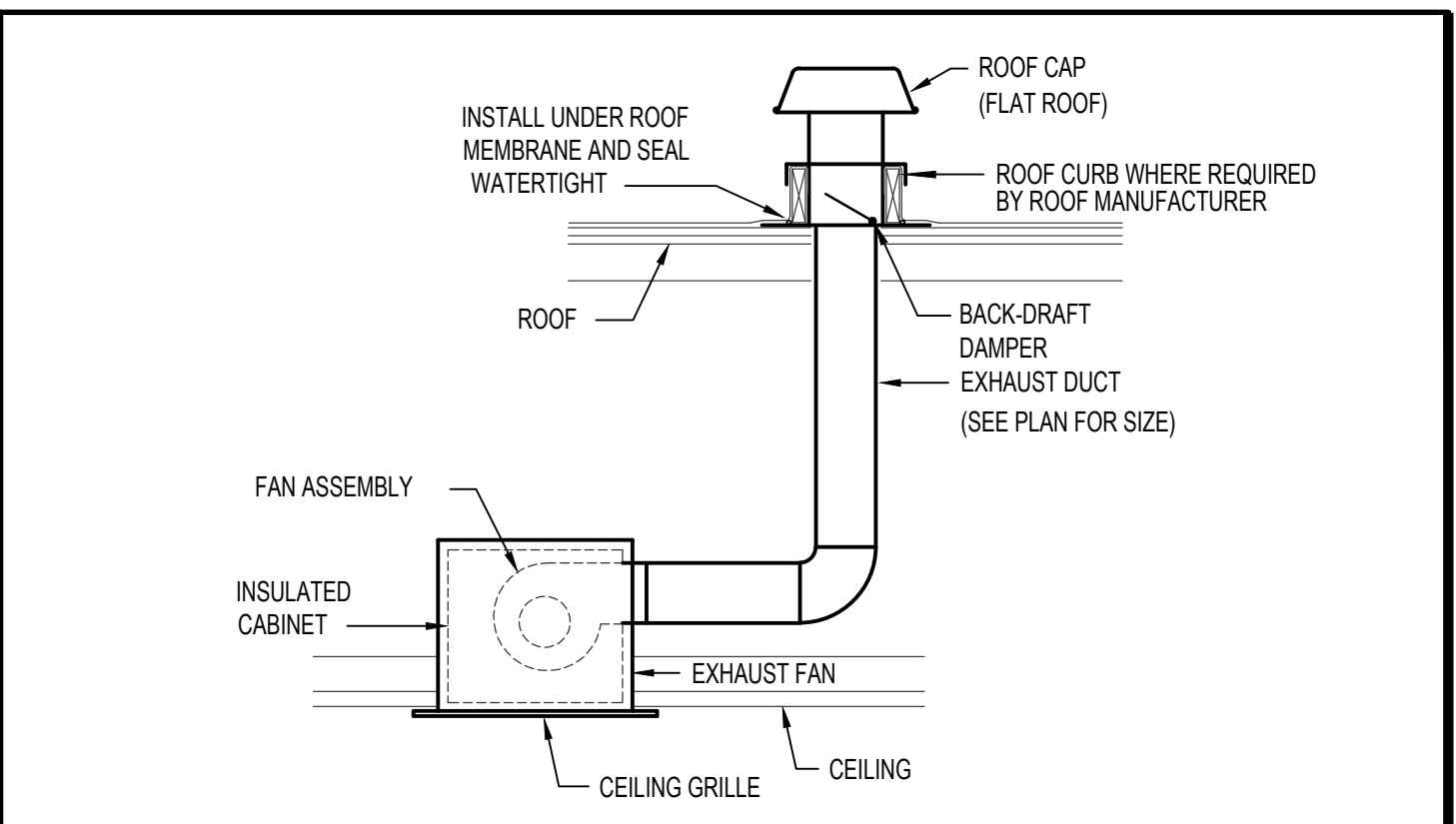

**D EXHAUST FAN WITH ROOF CAP DETAIL** NO SCALE

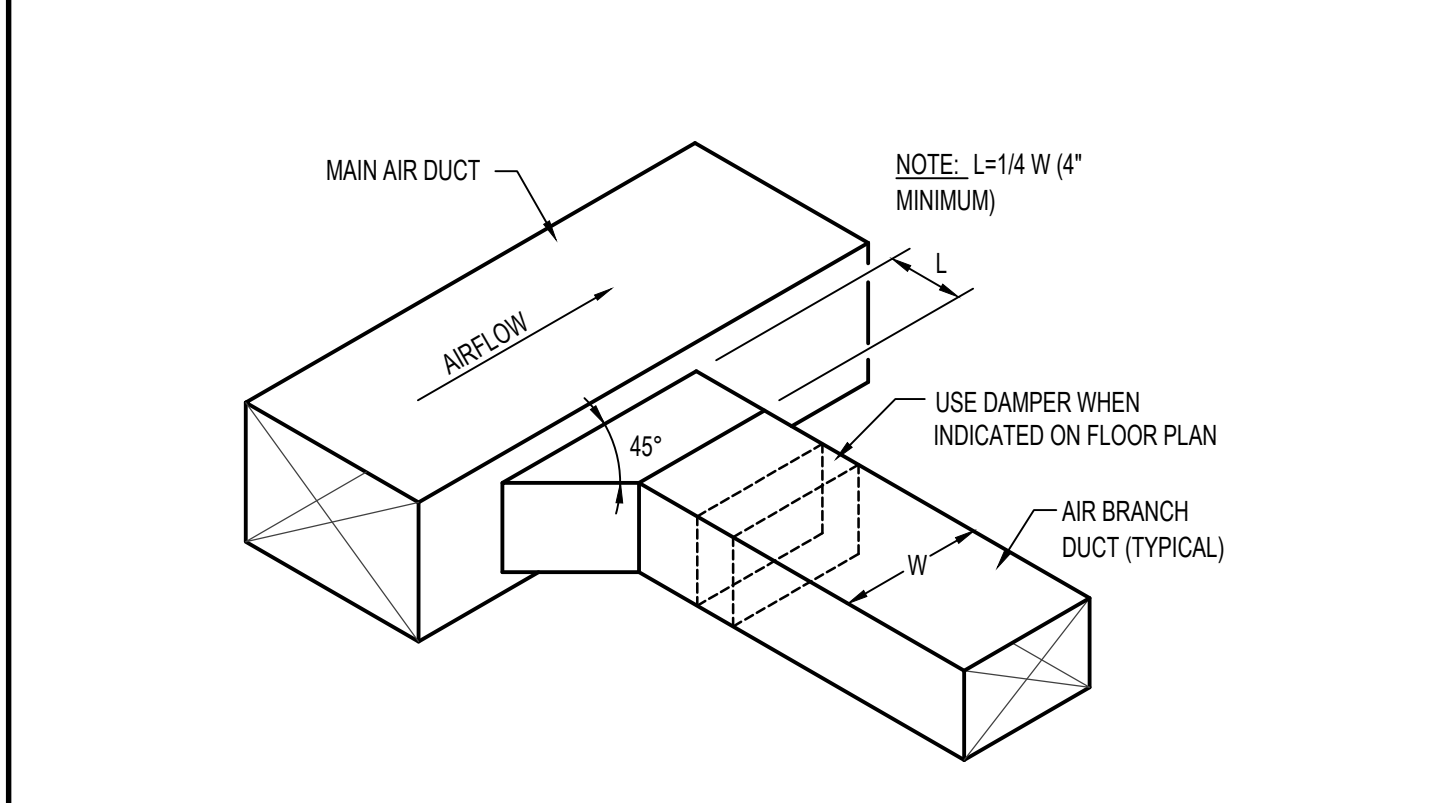

**E RECTANGULAR DUCT CONNECTION** NO SCALE

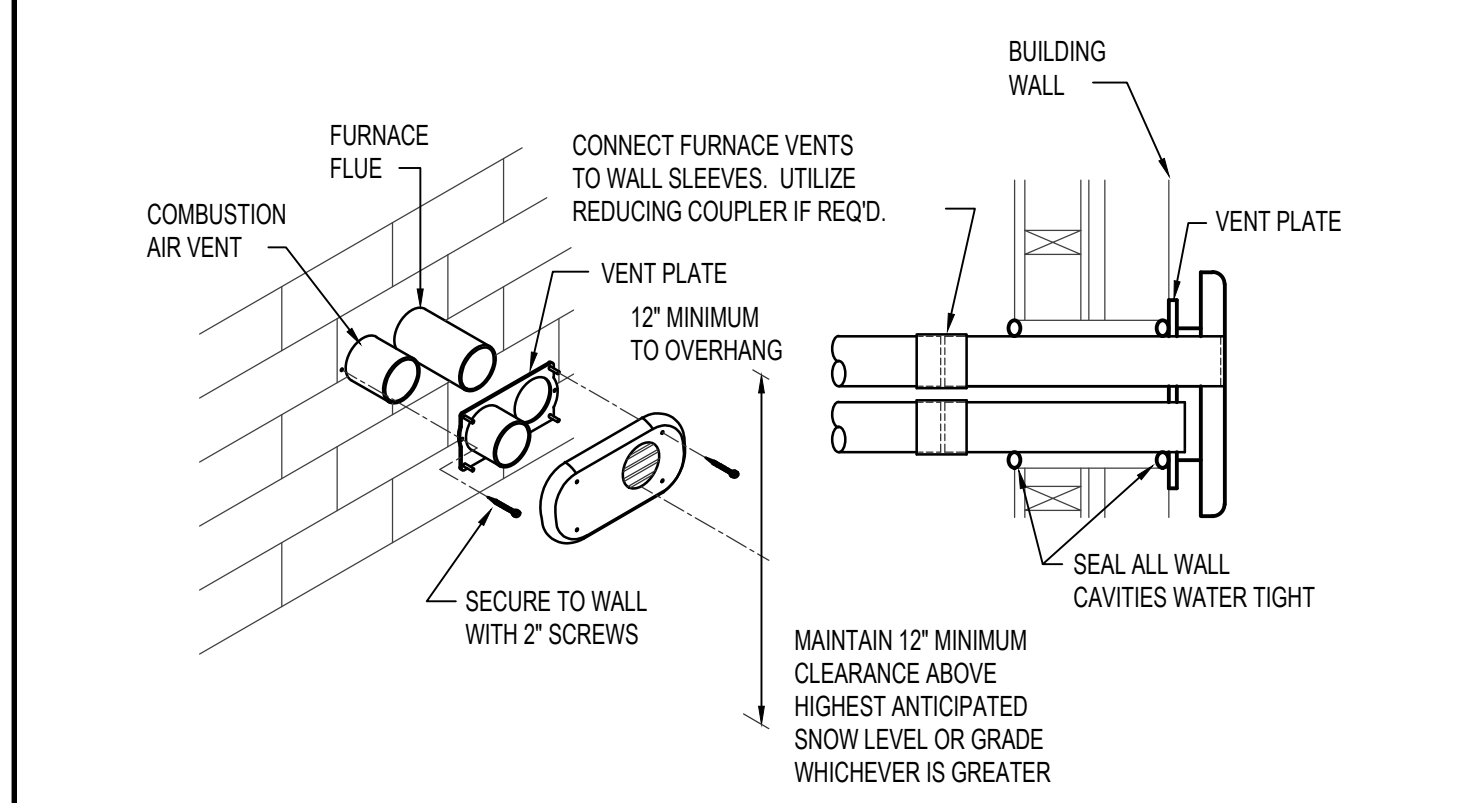

**F FLAT WALL FURNACE VENT INSTALLATION** NO SCALE

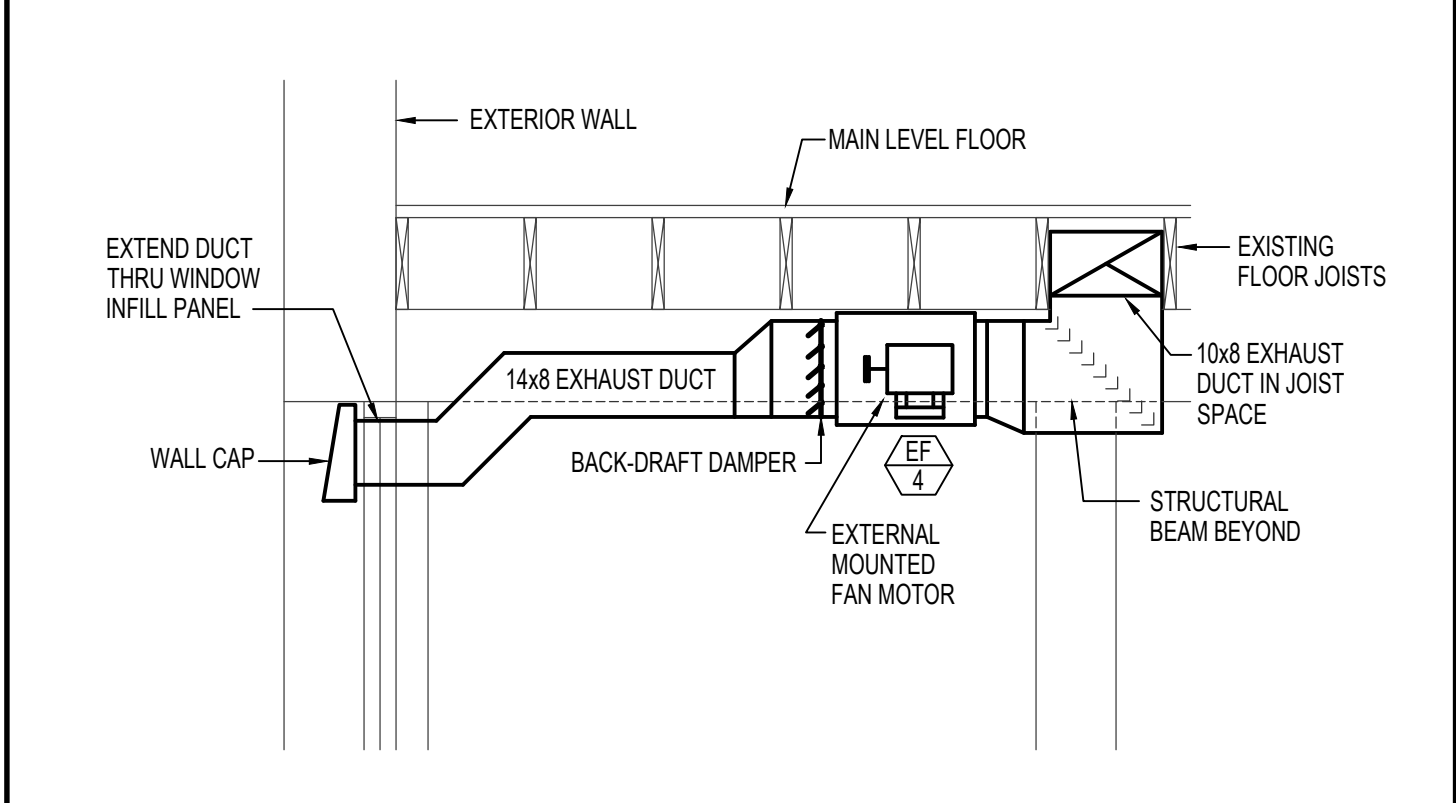

**G IN-LINE EXHAUST FAN DETAIL** NO SCALE

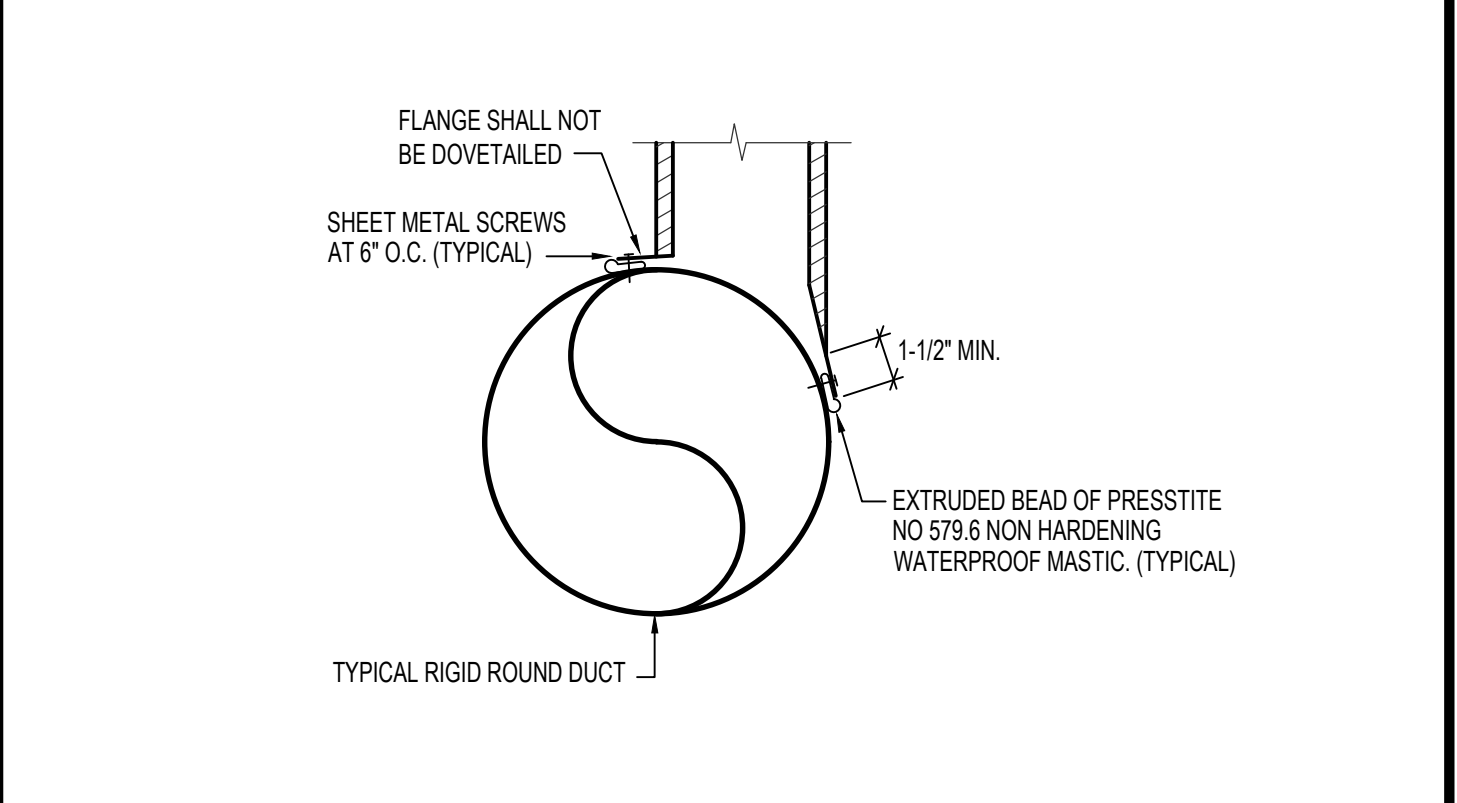

**H BOOT CONNECT TO ROUND DUCT** NO SCALE

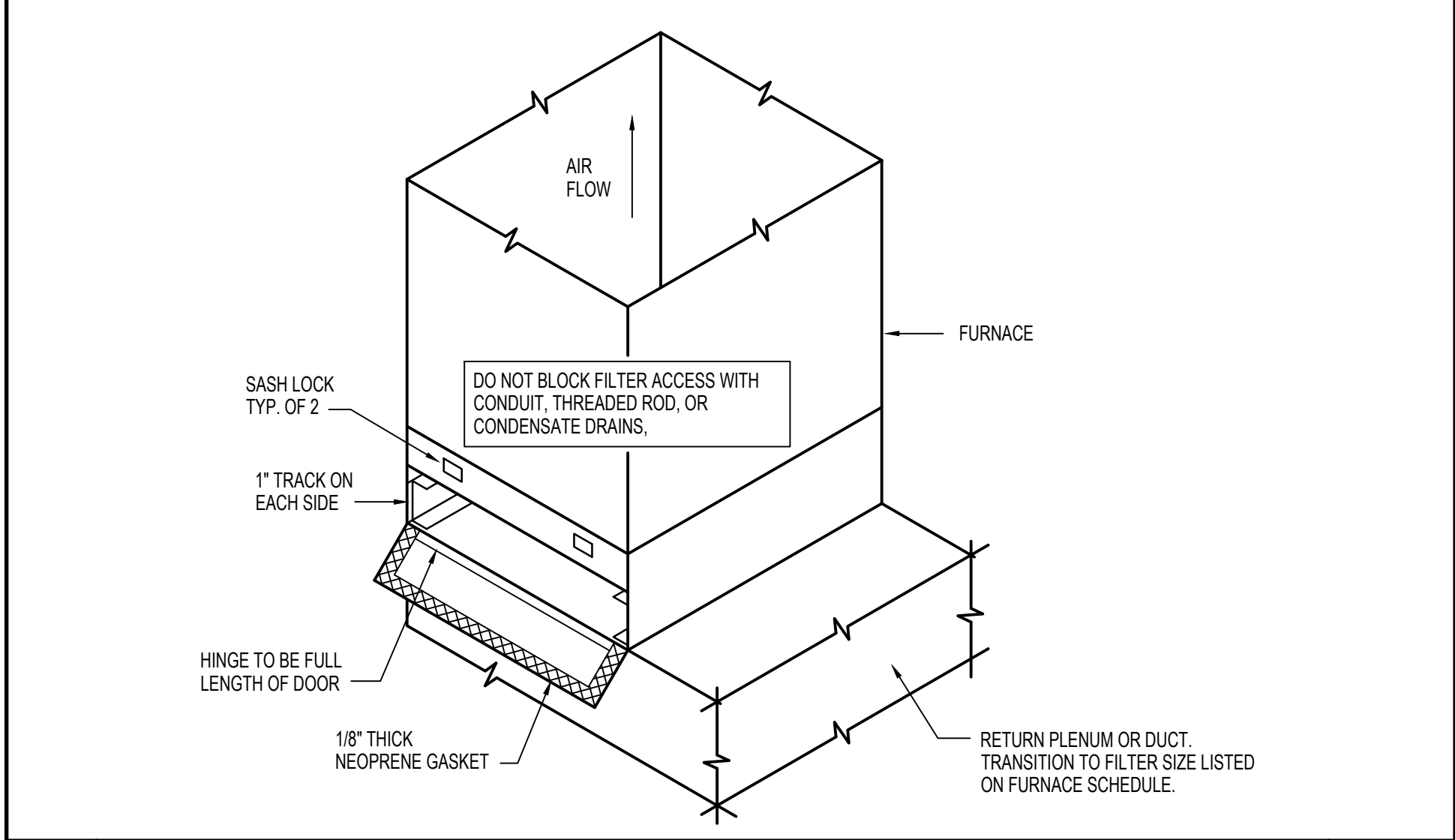

**J EXTERNAL FILTER SECTION DETAIL** NO SCALE

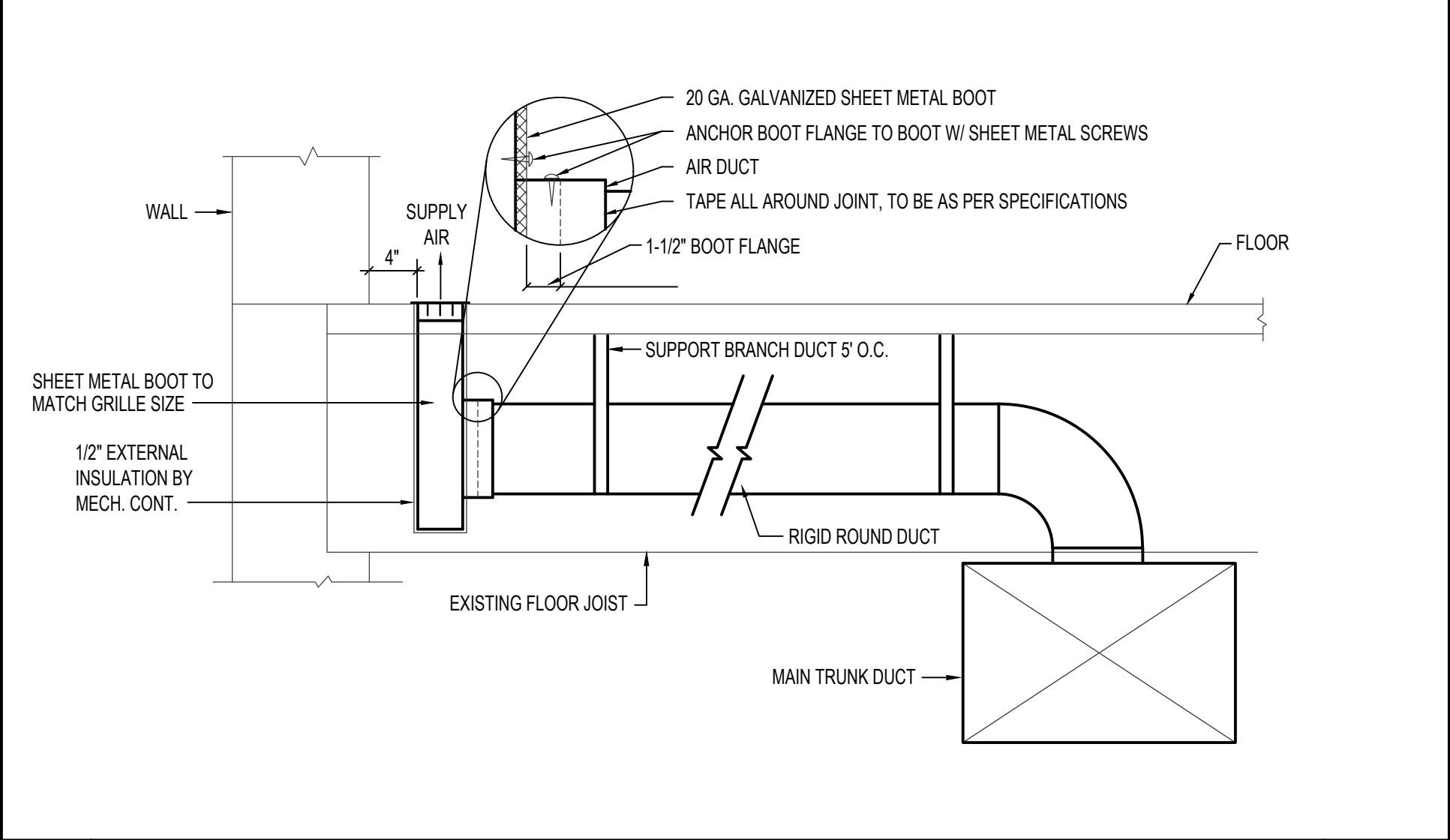

**K BRANCH DUCT IN JOIST SPACE WITH BOOT CONNECTION** NO SCALE

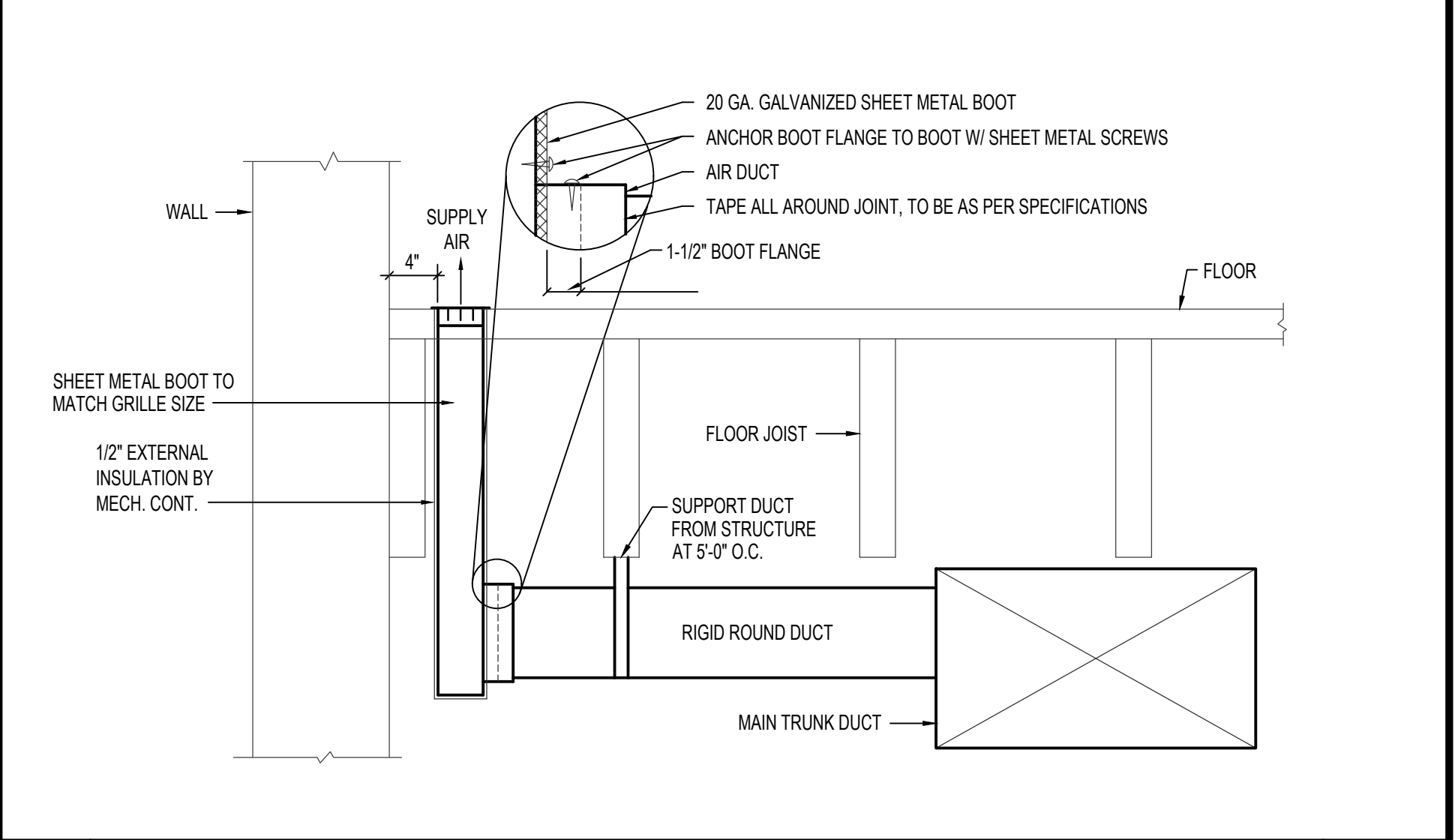

**L BRANCH DUCT BELOW JOIST WITH BOOT CONNECTION** NO SCALE

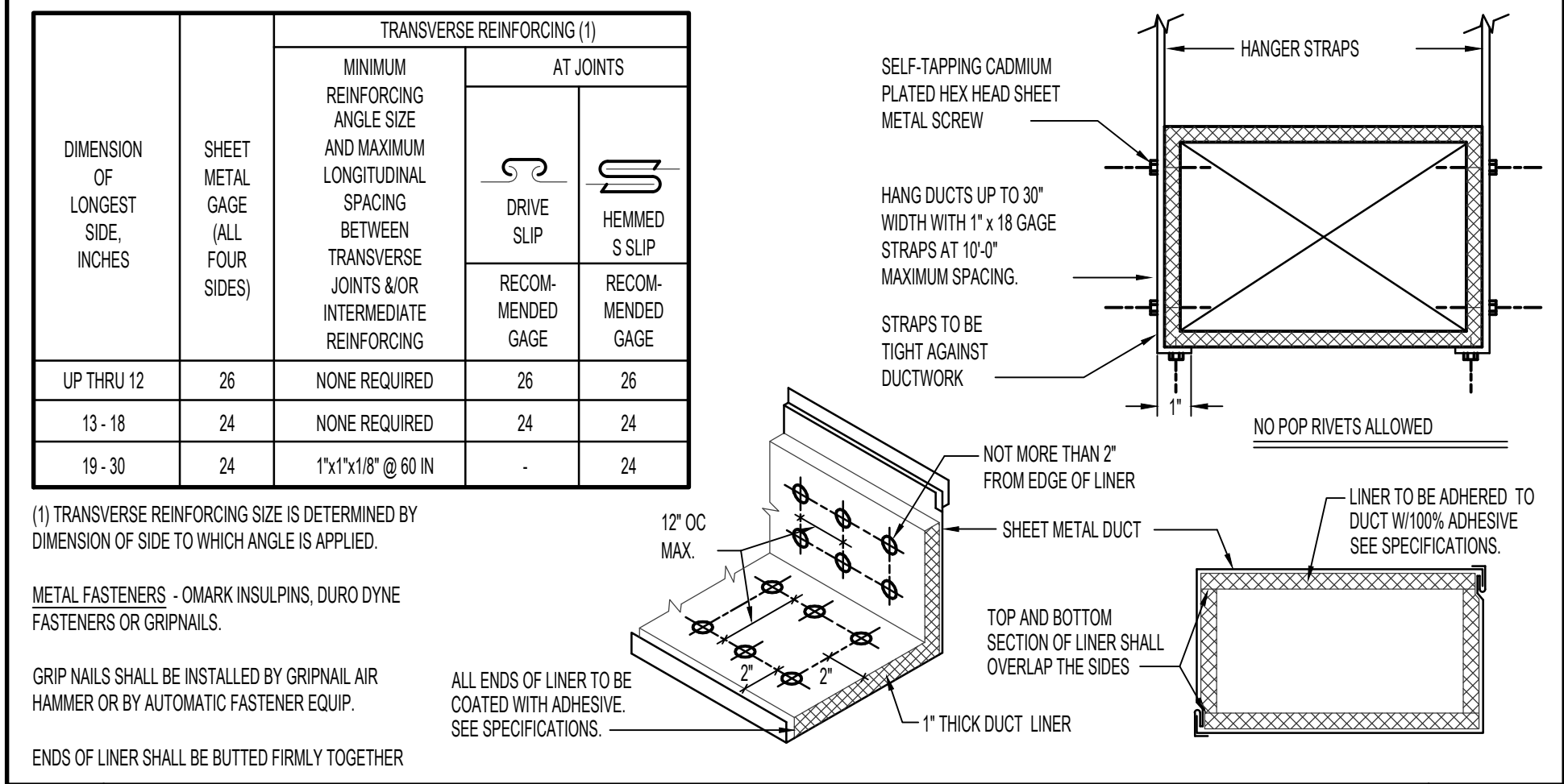

**M DUCT CONSTRUCTION AND HANGER DETAILS** NO SCALE

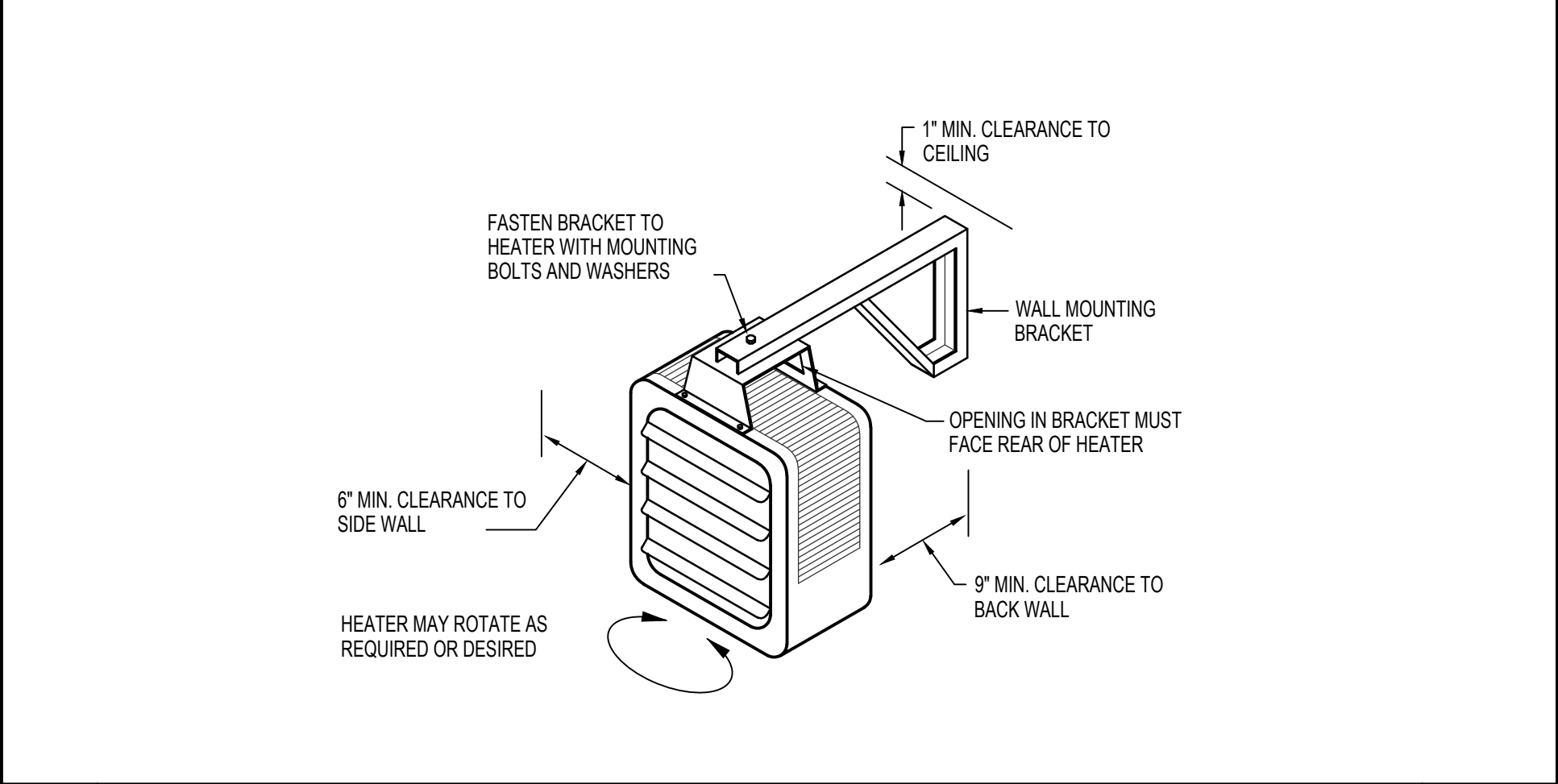

**N TYPICAL UNIT HEATER MOUNTING DETAIL** NO SCALE

**Myers Anderson**  
 Architecture  
 Interior Design  
 Landscape Architecture  
 122 South Main Street • Pocatello, Idaho 83201 • Tel. (208) 233-3741 • Fax (208) 232-3782  
 927 Main Street, Suite 300 • Evanston, Wyoming 82930 • Tel. (307) 789-0984

**PROJECT:**  
**LINCOLN COUNTY COURTHOUSE RENOVATION**  
**SHOSHONE, ID**

**SHEET TITLE:**  
**MECHANICAL DETAILS AND DIAGRAMS**

CONTRACTOR SHALL VERIFY ALL DIMENSIONS & CONDITIONS SHOWN OR IMPLIED.

DRAWING SCALE APPLIES TO 22" X 34" SHEET SIZE

REVISION DATE

DRAWN BY: M. JENSEN  
 CHECKED BY: D. HANSEN  
 JOB NUMBER: 17435-21A  
 PROJECT DATE: JANUARY 2023  
 SHEET OF M301 5

**Engineered Systems Associates**  
 1355 EAST CENTER  
 POCATELLO, IDAHO 83201  
 PHONE: (208) 233-0501  
 FAX: (208) 233-0529  
 EMAIL: esa@engsystems.com  
 ESA JOB NUMBER: 21076

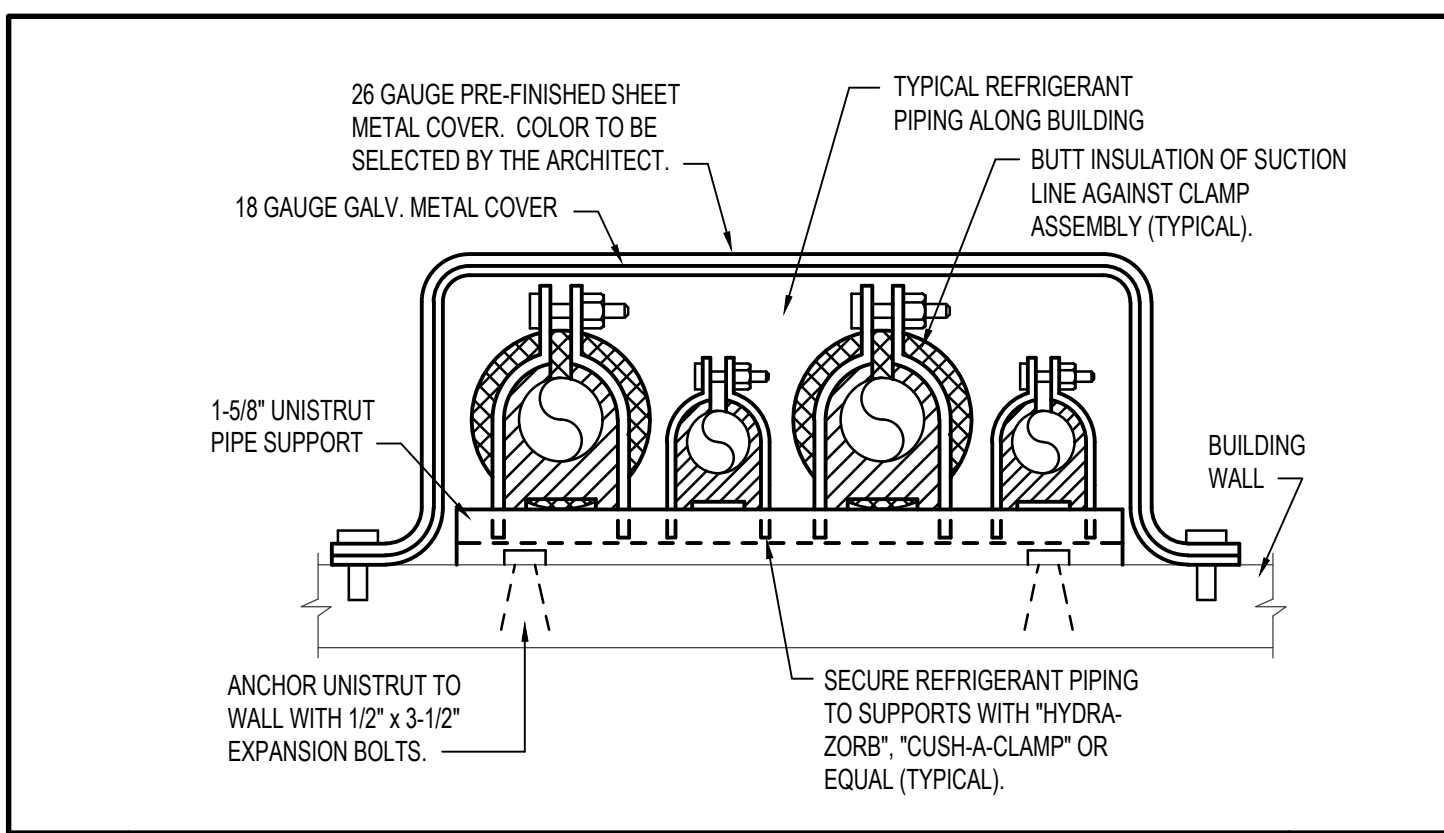

A PIPE SUPPORT UP WALL

NO SCALE

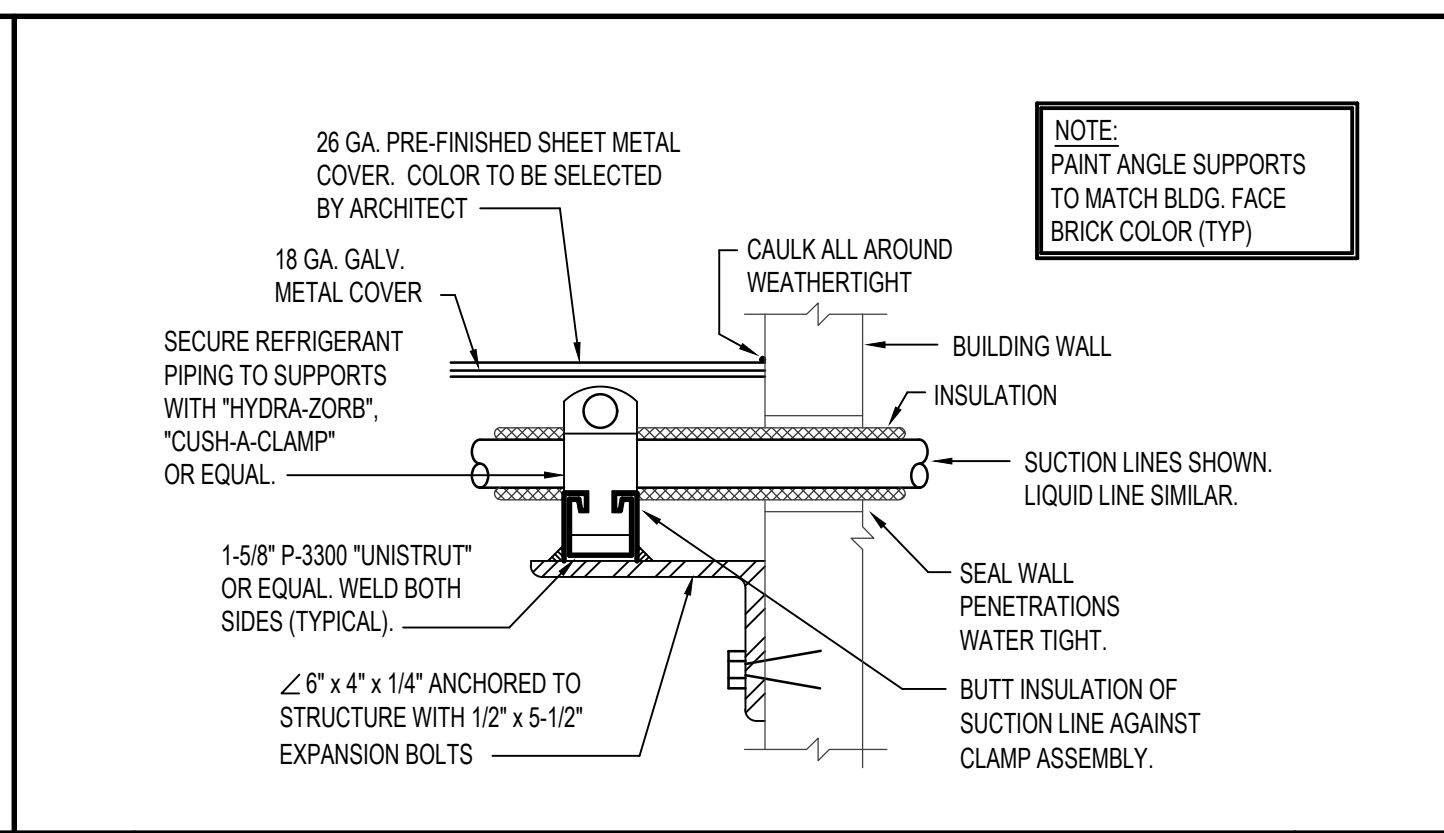

B PIPE SUPPORT THRU WALL

NO SCALE

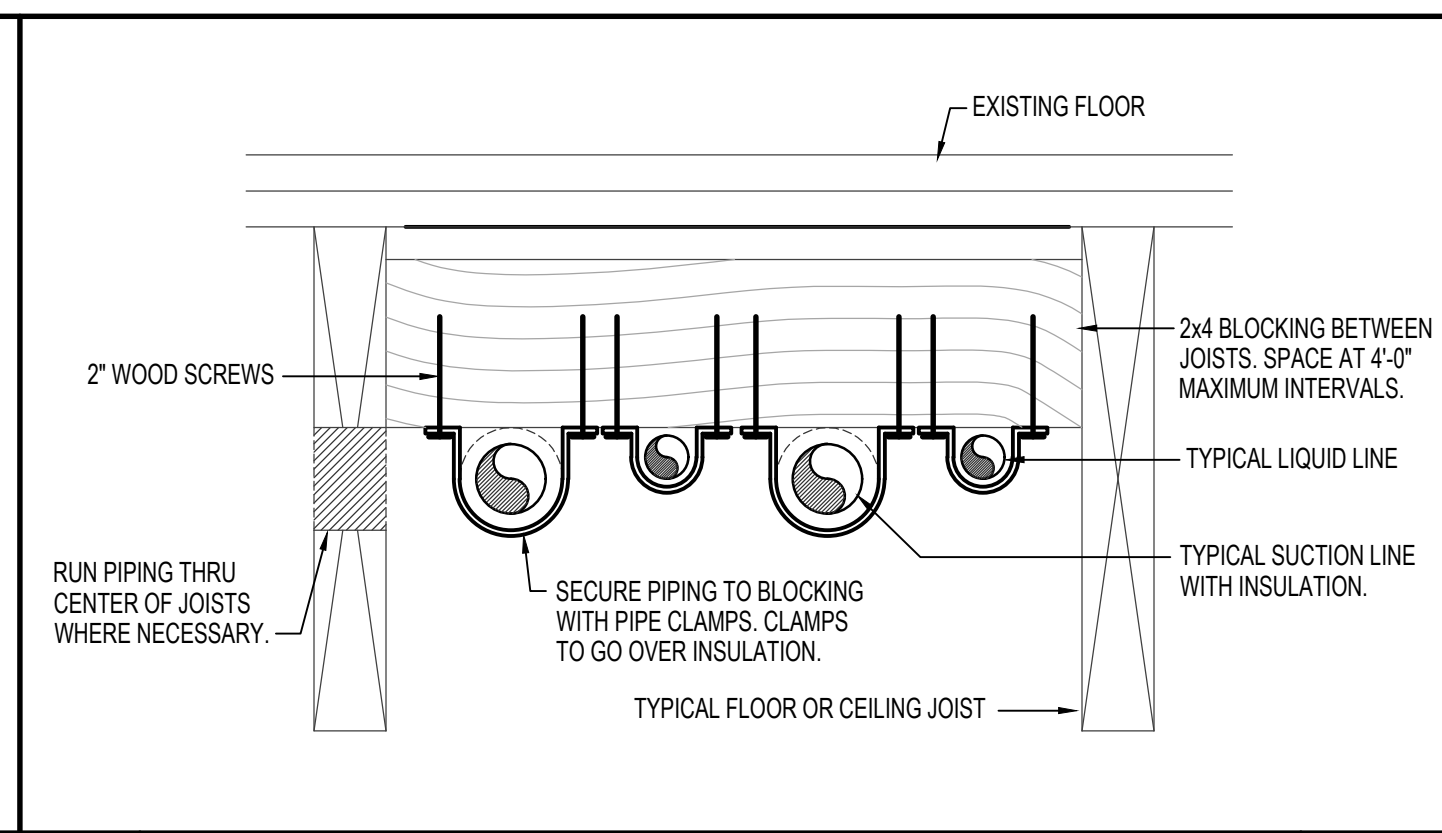

C SUSPENDED PIPE SUPPORT

NO SCALE

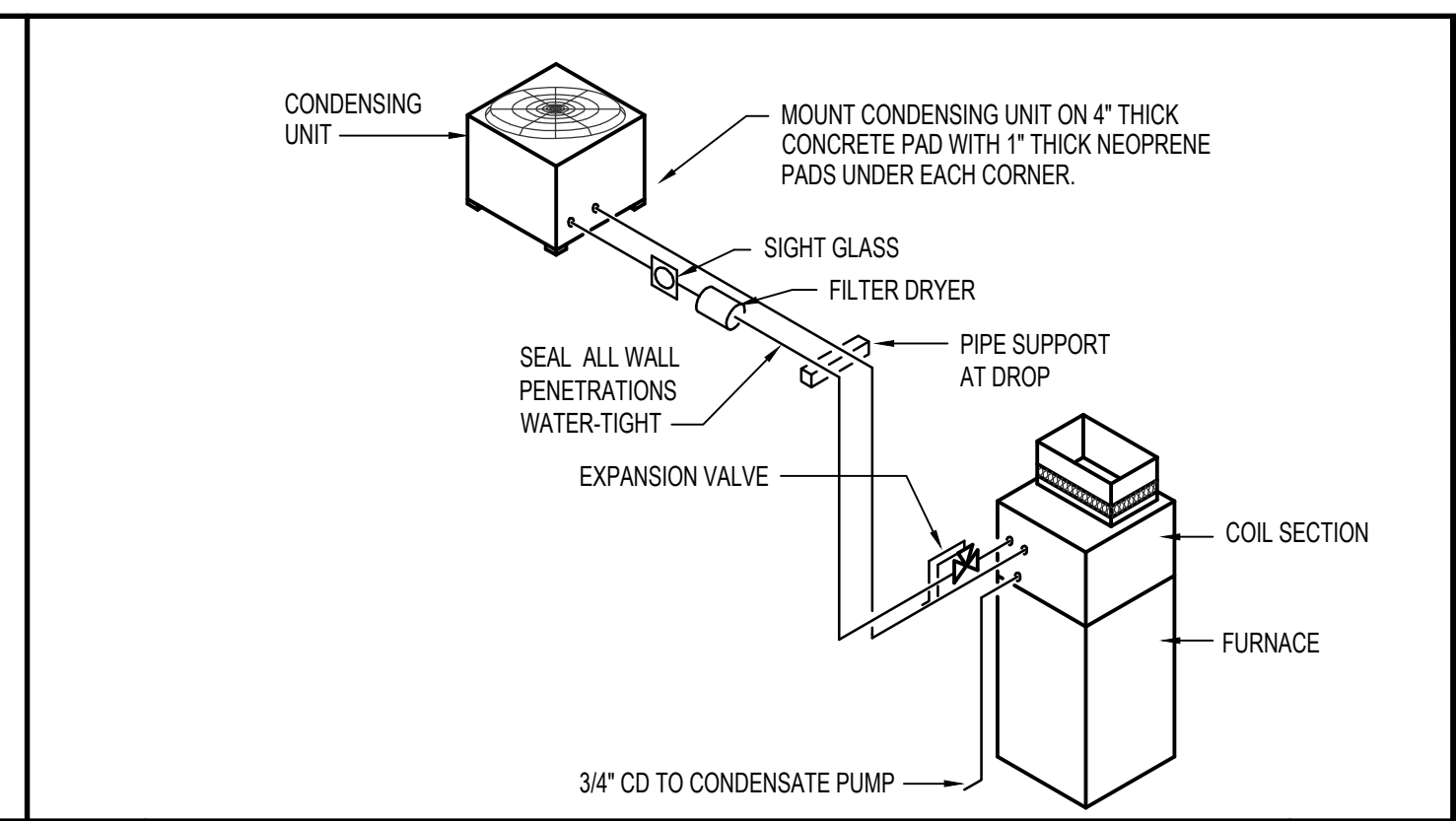

D REFRIGERANT PIPING DIAGRAM

NO SCALE

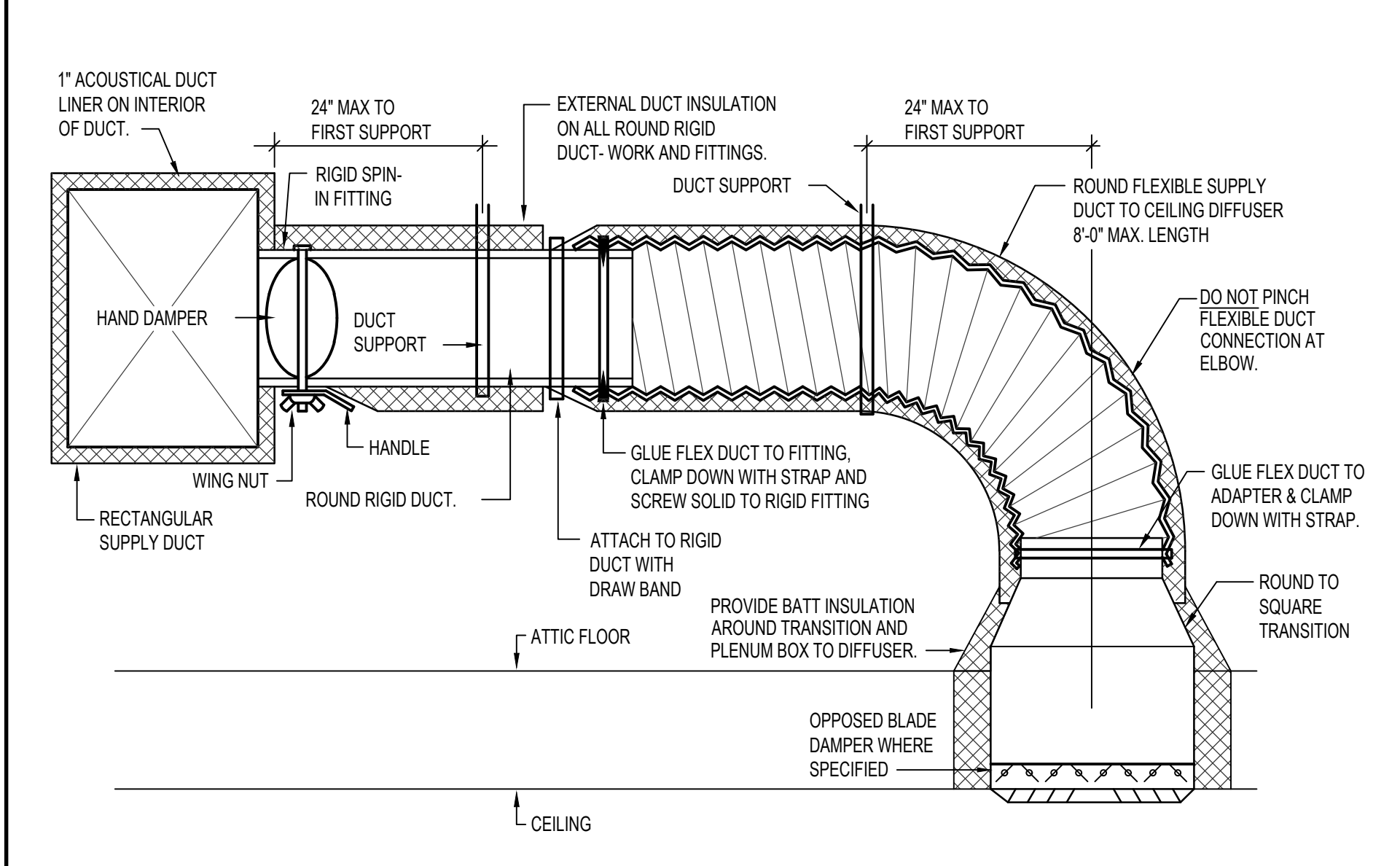

E CEILING DIFFUSER WITH FLEXIBLE DUCT

NO SCALE

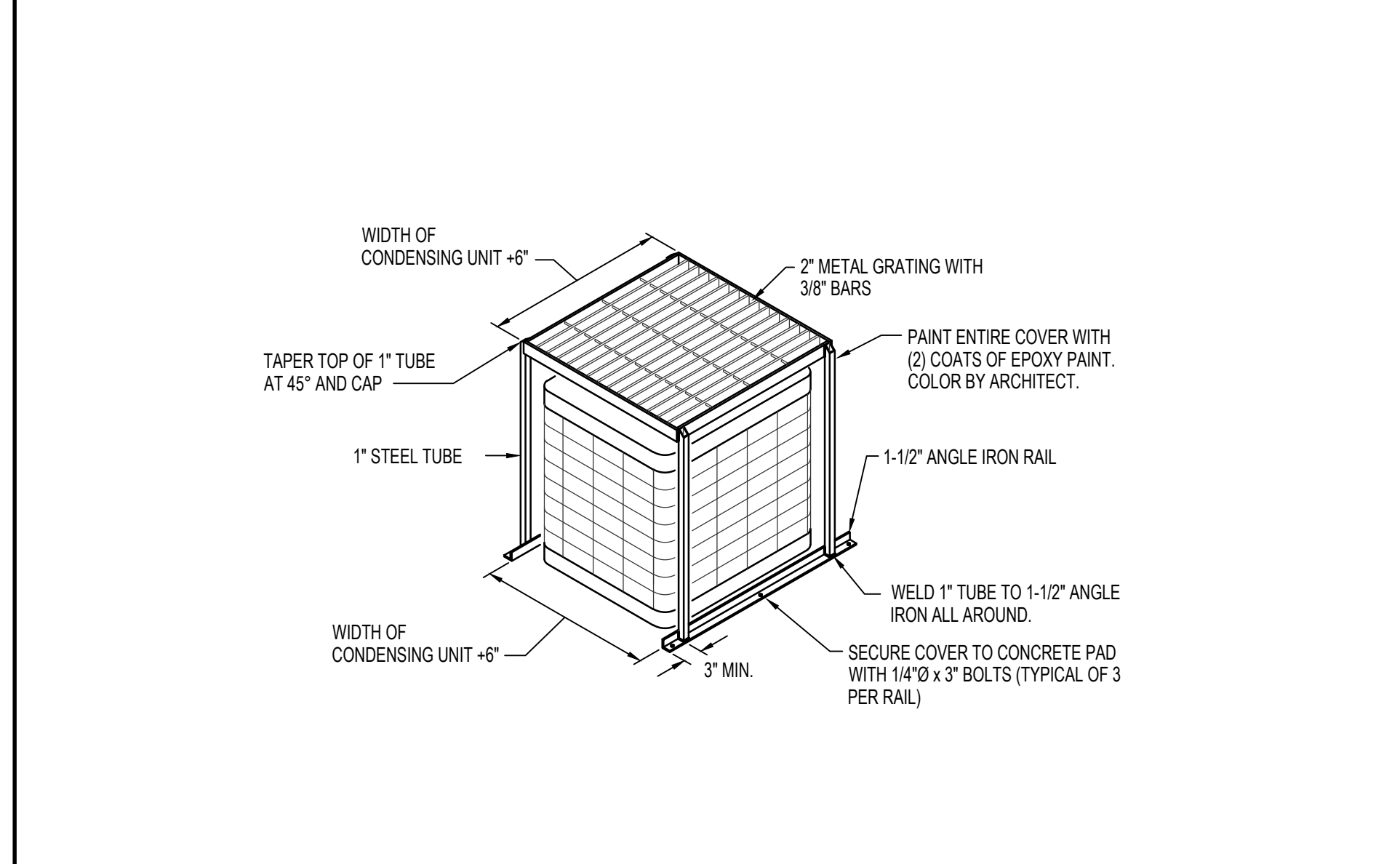

F CONDENSING UNIT COVER DETAIL

NO SCALE

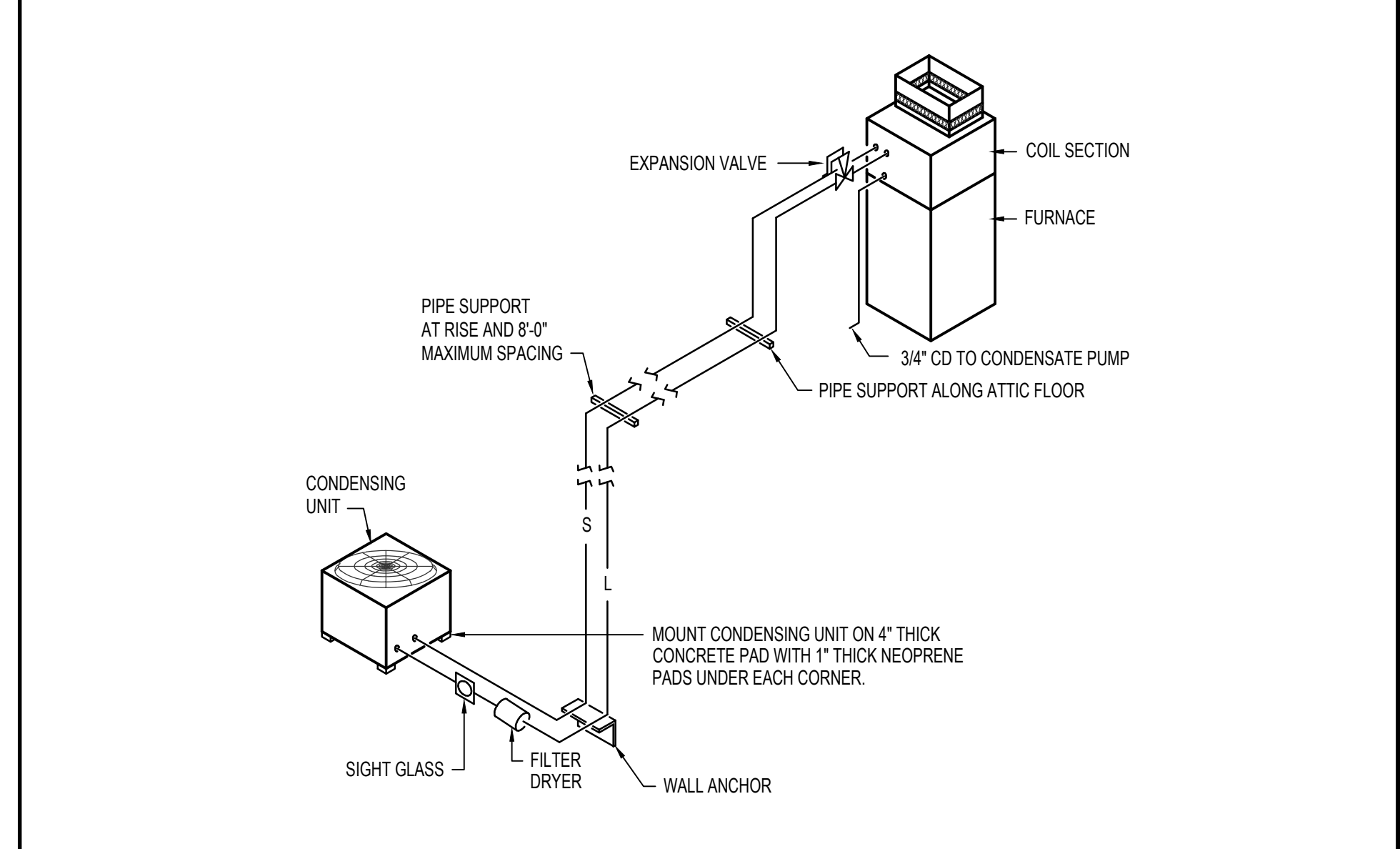

G REFRIGERANT PIPING DIAGRAM

NO SCALE

Myers ■ Anderson

■ Architecture  
■ Interior Design  
■ Landscape Architecture

122 South Main Street ■ Pocatello, Idaho 83204 ■ Tel. (208) 232-3744 ■ Fax (208) 232-3792  
927 Main Street, Suite 300 ■ Evanston, Wyoming 82930 ■ Tel. (307) 789-0984

PROJECT: LINCOLN COUNTY COURTHOUSE RENOVATION

SHOSHONE, ID

SHEET TITLE:

MECHANICAL DETAILS AND DIAGRAM

CONTRACTOR SHALL VERIFY ALL DIMENSIONS & CONDITIONS SHOWN OR IMPLIED

DRAWING SCALE APPLIES TO 22' X 34' SHEET SIZE

REVISION DATE

DRAWN BY: M. JENSEN

CHECKED BY: D. HANSEN

JOB NUMBER: 17435-21A

PROJECT DATE: JANUARY 2023

SHEET OF M302

8

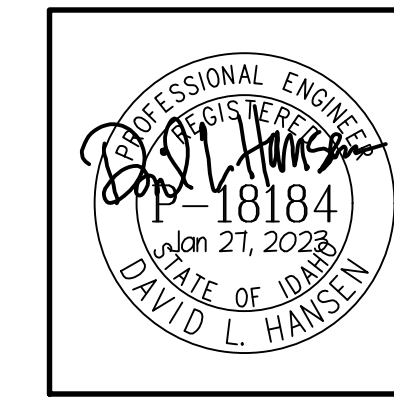

**Engineered Systems Associates**  
1355 EAST CENTER  
POCATELLO, IDAHO 83201  
PHONE: (208) 233-0501  
FAX: (208) 233-0529  
EMAIL: esa@engsystems.com  
ESA JOB NUMBER: 21076

MECHANICAL LEGEND	
SYMBOL	DESCRIPTION
SA	SUPPLY AIR
RA	RETURN AIR
OA	OUTSIDE AIR
RELIEF	RELIEF AIR DUCT
AFF	ABOVE FINISHED FLOOR
VFD	VARIABLE FREQUENCY DRIVE
Ⓢ	REMOTE SENSOR
①	PLAN NOTE
FC	EQUIPMENT SYMBOL
— —	ELECTRIC WALL HEATER
— —	SMOKE & FIRE DAMPER
— —	MOTORIZED DAMPER
— —	HORIZONTAL HEAT PUMP UNIT
— —	VERTICAL HEAT PUMP UNIT
— —	CEILING MOUNTED EXHAUST FAN
— —	ROOF TOP EXHAUST FAN
— —	ROUND SPIRAL DUCTWORK
— —	DUCTWORK WITH EXTERIOR INSULATION
— —	INSULATED FLEXIBLE DUCT
— —	HAND DAMPER
— —	FIRE DAMPER AND ACCESS
— —	ROUND BRANCH DUCT WITH HAND DAMPER
— —	RECTANGULAR SUPPLY AND RETURN AIR DUCT TAKE-OFF
— —	TURNING VANES
— —	DUCT TRANSITION
— —	SIDEWALL REGISTER (SUPPLY AIR)
— —	SIDEWALL GRILLE (RETURN AIR)
— —	RETURN AIR OR EXHAUST GRILLE
— —	CEILING DIFFUSER
— —	PIPE DROP
— —	PIPE RISE
— —	HPS HEAT PUMP SUPPLY PIPING
— —	HPR HEAT PUMP RETURN PIPING
— —	CTS COOLING TOWER SUPPLY PIPING
— —	CTR COOLING TOWER RETURN PIPING
— —	CD CONDENSATE DRAIN LINE
— —	DIRECTION OF FLOW INDICATOR
— —	GATE VALVE
— —	BALL VALVE
— —	CHECK VALVE
— —	CIRCUIT SETTER
— —	STRAINER
— —	GAS LINE PRESSURE REGULATOR
— —	MOTORIZED 3 WAY MIXING OR DIVERTING VALVE
— —	2 POSITION MOTORIZED VALVE

GRILLE AND REGISTER SCHEDULE										
SYM.	SIZE	THROW	CFM	CONSTR.	FINISH	BRANCH DUCT	O.B.	NC	REMARKS	
CD-1	12 x 12	↔	100-450	STEEL	WHITE	10"Ø	NO	20	PRICE MODEL SMD WITH BEVELED FRAME	
CD-2	12 x 12	↔	100-450	STEEL	WHITE	10"Ø	NO	20	PRICE MODEL SMD WITH BEVELED FRAME	
CD-3	12 x 12	↔	100-450	STEEL	WHITE	10"Ø	YES	20	PRICE MODEL SMD WITH BEVELED FRAME AND BALANCING DAMPER	
CD-4	10 x 4	↔	50-120	STEEL	WHITE	8"Ø	YES	20	PRICE MODEL SMD WITH BEVELED FRAME AND BALANCING DAMPER	
ER-1	12 x 6		50-150	STEEL	WHITE	12 x 6	YES	25	PRICE MODEL 535 WITH OPPOSED BLADE DAMPER.	
FG-1	12 x 6		50-180	STEEL	WHITE	12 x 6 BOOT	NO	25	PRICE MODEL LBPH-1000-25C	
FG-2	18 x 6		150-300	STEEL	WHITE	18 x 6 BOOT	NO	25	PRICE MODEL LBPH-1000-25C	
FR-1	12 x 6		50-180	STEEL	WHITE	12 x 6 BOOT	YES	20	PRICE MODEL LBPH-1000-25C WITH OPPOSED BLADE DAMPER	
FR-2	18 x 6		150-300	STEEL	WHITE	18 x 6 BOOT	YES	20	PRICE MODEL LBPH-1000-25C WITH OPPOSED BLADE DAMPER	
RG-1	12 x 12		50-450	STEEL	WHITE	10"Ø	NO	20	PRICE MODEL 535	
RG-2	18 x 18		400-1200	STEEL	WHITE	18 x 12	NO	25	PRICE MODEL 535. MOUNT IN WALL WITH HORIZONTAL BLADES.	
TG-1	10 x 6		50-100	STEEL	WHITE	10 x 6	NO	20	PRICE MODEL 535L	
SR-1	12 x 8		50-350	STEEL	WHITE	10"Ø	NO	20	PRICE MODEL 520DL	

ELECTRIC HEATER SCHEDULE						
SYM.	TYPE	BTU	KW	CHAR.	CONTROL	REMARKS
EH-1	HORIZONTAL UNIT HEATER	10,200	3.0	230/60/1	INTEGRAL	QMARK MODEL MUH03-21 WITH B10 WALL MOUNTING BRACKET
EH-2	HORIZONTAL UNIT HEATER	10,200	3.0	230/60/1	INTEGRAL	QMARK MODEL MUH03-21 WITH B10 WALL MOUNTING BRACKET
EH-3	RECESSED WALL MOUNTED	6825	2	230/60/1	INTEGRAL	QMARK MODEL AWH-4404F WITH AWH-S-2 SEMI-RECESSED MOUNTING FRAME
EH-4	SURFACE MTD WALL MOUNTED	6825	2	230/60/1	INTEGRAL	QMARK MODEL AWH-4404F WITH AWH-S-2 SEMI-RECESSED MOUNTING FRAME
EH-5	RECESSED WALL MOUNTED	6825	2	230/60/1	INTEGRAL	QMARK MODEL AWH-4404F WITH AWH-S-2 SEMI-RECESSED MOUNTING FRAME
EH-6	HORIZONTAL WALL MOUNTED	10,238	3	230/60/1	UNIT MOUNTED	QMARK MODEL MUH03-21 WITH B10 WALL MOUNTING BRACKET

VENTILATION AIR REQUIREMENTS											
SYM.	AREA SERVED	AREA SQ. FT.	OCCUPANCY / 1000 SQ. FT.	DEFAULT OCC.	REQ'D CFM PER PERSON	FIXTURE COUNT	CFM PER SQ. FT.	OCC CFM REQUIRED	SF CFM REQUIRED	TOTAL CFM REQ'D	ACTUAL MIN. CFM PROVIDED
F-1	BASEMENT MEETING ROOM	972	50	48	5	0	.06	240	59	299	300
F-2	SHERIFF'S SUITE & ENTRY	723	5	4	5	1	.06	20	44	64	100
F-3	RECORDER / OFFICE SUITE	1140	5	6	5	2	.06	30	68	116	150
	HALLWAY	300	---	---	---	0	.06	---	18		
F-4	ASSESSOR / TREASURER SUITE	1372	5	7	5	0	.06	35	83	134	150
	HALLWAY	300	---	---	---	0	.06	---	18		
F-5	OFFICES	589	5	3	5	0	.06	15	35	118	150
	HALLWAY	1120	---	---	---	4	.06	---	68		
F-6	OFFICES	1006	5	5	5	0	.06	15	60	75	100
F-7	COURT ROOM (FIXED SEATING OF 80)	1622	70	80*	5	0	.06	400	67	467	475
F-8	JURY ROOM	441	50	22	5	2	.06	110	26	136	150
TOTAL OUTSIDE AIR INTO BUILDING = 1575 CFM TOTAL RELIEF AIR FROM BUILDING = 400 CFM TOTAL EXHAUST AIR FROM BUILDING = 1050 CFM BUILDING ZONE PRESSURE = (-.125 CFM)											

FURNACE SCHEDULE														
SYM.	TYPE	DESIGN CFM	O.A. CFM	SP <sub>E</sub>	H.P.	CHAR.	A.G.A.		EAT	LAT	SUP	VENT	GAS TYPE	REMARKS
							INPUT	OUTPUT						
F-1	UP-FLOW	1200	300	.75"	1/3	120/60/1	66,000	64,000	65°F	110°F	3/4"	(2) 3"Ø	NAT.	LENNOX MODEL ML195UH070XP6B WITH MATCHING DX COOLING COIL
F-2	UP-FLOW	1200	100	.75"	1/3	120/60/1	66,000	64,000	65°F	110°F	3/4"	(2) 3"Ø	NAT.	LENNOX MODEL ML195UH070XP6B WITH MATCHING DX COOLING COIL
F-3	UP-FLOW	1450	100	.75"	1/2	120/60/1	88,000	85,000	65°F	110°F	3/4"	(2) 3"Ø	NAT.	LENNOX MODEL ML195UH090XP48C WITH MATCHING DX COOLING COIL
F-4	UP-FLOW	1940	150	.75"	1	120/60/1	132,000	126,000	65°F	116°F	3/4"	(2) 3"Ø	NAT.	LENNOX MODEL ML195UH135XP60D WITH MATCHING DX COOLING COIL
F-5	UP-FLOW	1000	150	.75"	1	120/60/1	66,000	64,000	65°F	114°F	3/4"	(2) 3"Ø	NAT.	LENNOX MODEL ML195UH07036B WITH MATCHING DX COOLING COIL
F-6	UP-FLOW	1400	100	.75"	1/2	120/60/1	88,000	85,000	65°F	112°F	3/4"	(2) 3"Ø	NAT.	LENNOX MODEL ML195UH090XP48C WITH MATCHING DX COOLING COIL
F-7	UP-FLOW	1900	475	.75"	1	120/60/1	132,000	126,000	65°F	116°F	3/4"	(2) 3"Ø	NAT.	LENNOX MODEL ML195UH135XP60D PROVIDE TRANSITION AS REQUIRED TO MOUNT BELOW EXISTING DX COIL.
F-8	UP-FLOW	1200	150	.75"	1	120/60/1	88,000	85,000	65°F	115°F	3/4"	(2) 3"Ø	NAT.	LENNOX MODEL ML195UH090XP36C PROVIDE TRANSITION AS REQUIRED TO MOUNT BELOW EXISTING DX COIL.

CONDENSING UNIT SCHEDULE									
SYM.	BTU	EAT	CHAR.	MCA	MCOF	REFRIGERANT PIPING		REMARKS	
						LIQUID	SUCTION		
CU-1	36,000	95°F	230/60/1	21.9	35	3/8"	7/8"	LENNOX MODEL 13ACX-036 WITH LOW AMBIENT 'HARD-START' KIT.	
CU-2	36,000	95°F	230/60/1	21.9	35	3/8"	7/8"	LENNOX MODEL 13ACX-036 WITH LOW AMBIENT 'HARD-START' KIT.	
CU-3	42,000	95°F	230/60/1	25.3	40	3/8"	7/8"	LENNOX MODEL 13ACX-042 WITH LOW AMBIENT 'HARD-START' KIT.	
CU-4	56,000	95°F	230/60/1	34.6	60	3/8"	1-1/8"	LENNOX MODEL 13ACX-060 WITH LOW AMBIENT 'HARD-START' KIT.	
CU-5	30,000	95°F	230/60/1	15.7	30	3/8"	3/4"	LENNOX MODEL 13ACX-030 WITH LOW AMBIENT 'HARD-START' KIT.	
CU-6	42,000	95°F	230/60/1	25.3	40	3/8"	7/8"	LENNOX MODEL 13ACX-042 WITH LOW AMBIENT 'HARD-START' KIT.	
CU-7	EXIST.	95°F	EXIST.	EXIST.	EXIST.	EXIST.	EXIST.	EXISTING UNIT. RE-CHARGE SYSTEM AFTER WORK IS COMPLETED (R22 REFRIGERANT)	
CU-8	EXIST.	95°F	EXIST.	EXIST.	EXIST.	EXIST.	EXIST.	EXISTING UNIT. RELOCATE AS REQUIRED. RE-CHARGE SYSTEM AFTER WORK IS COMPLETED (R22 REFRIGERANT)	

EXHAUST FAN SCHEDULE								
SYM.	TYPE	C.F.M.	S.P.E.	WATTS	CHAR.	R.P.M.	CONTROL	REMARKS
EF-1	IN-LINE	360	25"	1/8 hp	120/60/1	1160	24 HR. TIME CLOCK	TWIN CITY MODEL DS1-090A WITH BACK-DRAFT DAMPER AND 14x8 DUCT TO WALL CAP
EF-2	CEILING MOUNTED	90	25"	87	120/60/1	940	WITH LIGHTS	TWIN CITY MODEL T100 WITH BACK-DRAFT DAMPER AND 6"Ø DUCT TO WALL CAP

**Engineered Systems Associates**

1355 EAST CENTER  
POCATELLO, IDAHO 83201

PHONE: (208) 233-0501  
FAX: (208) 233-0529  
EMAIL: esa@engsystems.com

ESA JOB NUMBER: 21076

**Myers Anderson**  
 ■ Architecture  
 ■ Interior Design  
 ■ Landscape Architecture  
 122 South Main Street ■ Pocatello, Idaho 83201 ■ Tel. (208) 232-3744 ■ Fax (208) 232-3792  
 927 Main Street, Suite 300 ■ Evanston, Wyoming 82930 ■ Tel. (307) 789-0954  
 AIA NICARB ASLA

**PROJECT:**  
**LINCOLN COUNTY COURTHOUSE RENOVATION**  
**SHOSHONE, ID**

**SHEET TITLE:**  
**MECHANICAL SCHEDULES AND SYMBOL LEGEND**

CONTRACTOR SHALL VERIFY ALL DIMENSIONS & CONDITIONS SHOWN OR IMPLIED

DRAWING SCALE APPLIES TO 22" X 34" SHEET SIZE

REVISION \_\_\_\_\_ DATE \_\_\_\_\_

DRAWN BY: M. JENSEN  
 CHECKED BY: D. HANSEN  
 JOB NUMBER: 17435-21A  
 PROJECT DATE: JANUARY 2023  
 SHEET OF **M303** 8